75000 E HP

75000 E6 HP

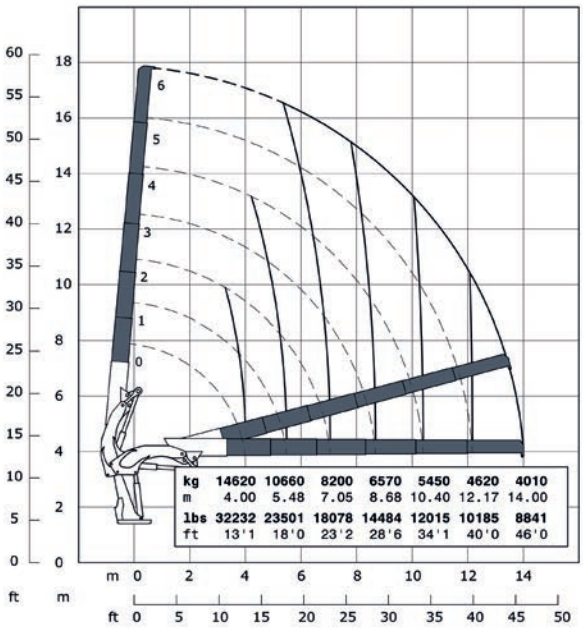

75000 E7 HP

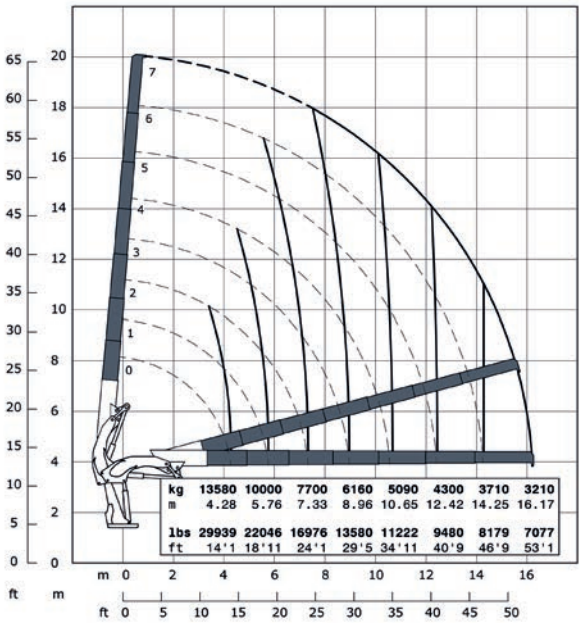

STANDARD

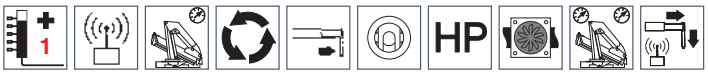

OPTIONAL

STANDARD

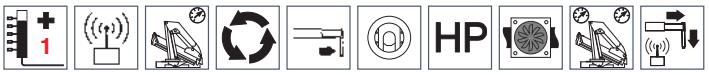

OPTIONAL

E6	E6		E7	E7
74750 da N*m	540771 Lb*ft	Momento statico massimo al perno torretta • Max. static moment at the turret pin Moment statique max. a l'axe de la tourelle • Max. statisches ubmoment am kransaulenbolzen	74750 da N*m	540771 Lb*ft
14.00 m	46' ft	Sbraccio idraulico • Hydraulic boom length Longueur du bras hydraulique • Hydraulic reichweite	16.17 m	53' 1" ft
7100 da N*m	51364 Lb*ft	Coppia di rotazione • Slew torque • Moment de rotation • Drehmoment	7100 da N*m	51364 Lb*ft
sec. 90 - 360°	sec. 90 - 360°	Tempo di rotazione • Slewing speed • Temp de rotation • Schwenkgeschwindigkeit	sec. 90 - 360°	sec. 90 - 360°
3625+2875 mm	11' 11" + 9' 5" ft	Uscita stabilizzatori • Outriggers extensions Sortie des bequilles • Breite der abstützung	3625+2875 mm	11' 11" + 9' 5" ft
8850 mm	29' ft	Larghezza stabilizzatori • Outriggers width Largeur des bequilles • Breite der abstützung	8850 mm	29' ft
1645 mm	5' 5" ft	Lunghezza • Length • Longeur • Länge	1645 mm	5' 5" ft
2550 mm	8' 4" ft	Larghezza • Width • Largeur • Breite	2550 mm	8' 4" ft
2621 mm	8' 7" ft	Altezza • Heigth • Huteur • Höhe	2621 mm	8' 7" ft
6963 Kg	15350 lbs	Peso (senza olio e montaggio) • Weight (without oil and fitting) Poids (sans huile et montage) • Gewicht (ohne öil und ohne)	7178 Kg	15825 lbs
100 l/min	26 us gal/min	Portata pompa (*) • Pump delivery (*) • Capacité de la pompe (*) • Pumpenheistung (*)	100 l/min	26 us gal/min
320 bar	4550 psi	Pressione • Pressure • Pression • Druck	320 bar	4550 psi
235 l	62 us gal	Capacità serbatoio olio • Oil tank capacity • Capacité de reservoire d'huile • Öil tank inhalt	235 l	62 us gal

(*) Consigliata, (*) Recommended, (*) Recommandé, (*) Empfohlen