28200 E A.S.C. E6

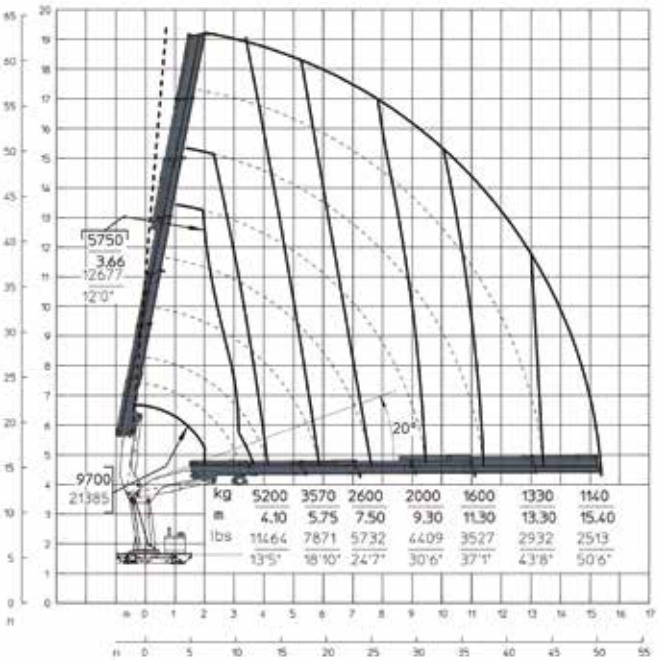

STANDARD

OPTIONAL

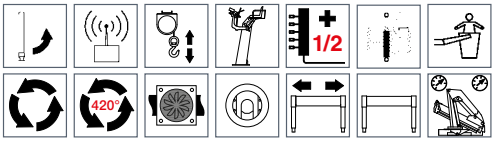

28200 E A.S.C. E8

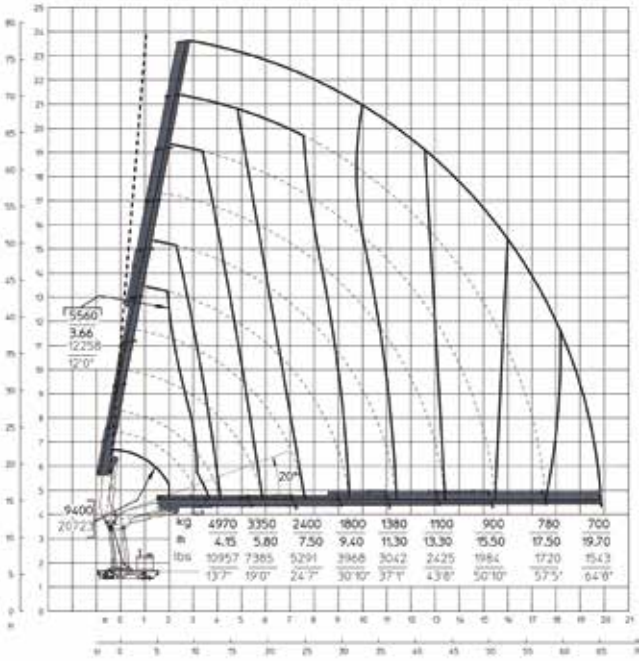

STANDARD

OPTIONAL

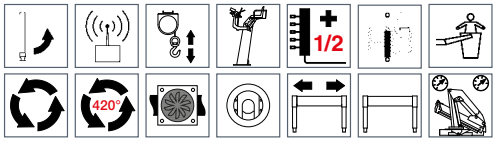

E6	E6		E8	E8
28200 da N*m	207992 Lb*ft	Momento statico massimo al perno torretta • Max. static moment at the turret pin Moment statique max. a l'axe de la tourelle • Max. statisches ubmoment am kransaulenbolzen	28200 da N*m	207992 Lb*ft
15.50 m	50' 10" ft	Sbraccio idraulico • Hydraulic boom length Longueur du bras hydraulique • Hydraulic reichweite	20.00 m	65' 7" ft
2800 da N*m	20652 Lb*ft	Coppia di rotazione • Slew torque • Moment de rotation • Drehmoment	2800 da N*m	20652 Lb*ft
sec. 40 - 360°	sec. 40 - 360°	Tempo di rotazione • Slewing speed • Temp de rotation • Schwenkgeschwindigkeit	sec. 40 - 360°	sec. 40 - 360°
1750+1750 mm	5' 9" + 5' 9" ft	Uscita stabilizzatori (*) • Outriggers extensions (*) Sortie des bequilles (*) • Breite der abstützung (*)	1750+1750 mm	5' 9" + 5' 9" ft
5838 mm	19' 2" ft	Larghezza stabilizzatori (**) • Outriggers width (**) Largeur des bequilles (**) • Breite der abstützung (**)	5838 mm	19' 2" ft
1007 mm	3' 4" ft	Lunghezza • Length • Longeur • Länge	1007 mm	3' 4" ft
2500 mm	8' 2" ft	Larghezza • Width • Largeur • Breite	2500 mm	8' 2" ft
2230 mm	7' 4" ft	Altezza • Heigth • Huteur • Höhe	2230 mm	7' 4" ft
3340 Kg	7363 lbs	Peso (senza olio e montaggio) • Weight (without oil and fitting) Poids (sans huile et montage) • Gewicht (ohne öil und ohne)	3560 Kg	7848 lbs
45 l/min	12 us gal/min	Portata pompa (***) • Pump delivery (***) • Capacité de la pompe (***) • Pumpenheistung (***)	45 l/min	12 us gal/min
300 bar	4266 psi	Pressione • Pressure • Pression • Druck	300 bar	4266 psi
155 l	41 us gal	Capacità serbatoio olio • Oil tank capacity • Capacité de reservoire d'huile • Öil tank inhalt	155 l	41 us gal