95000 E8F185

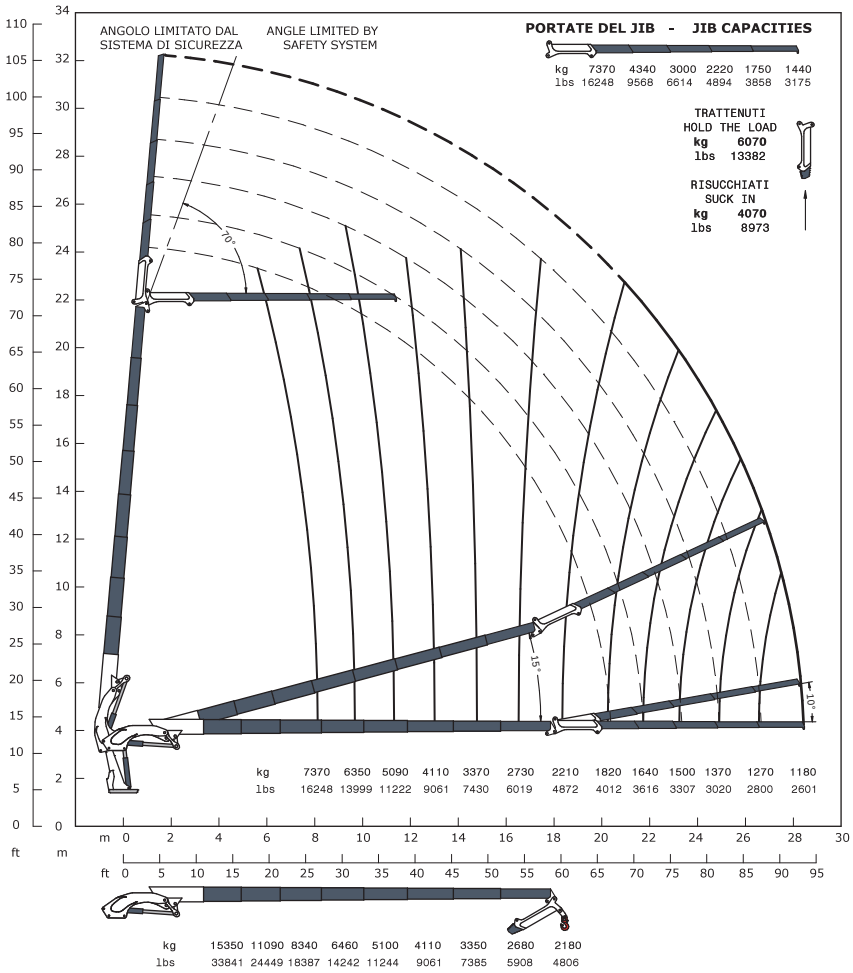

STANDARD

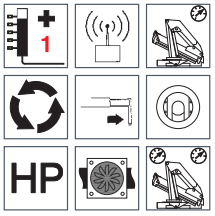

OPTIONAL

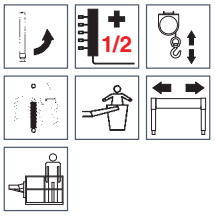

E8F185	E8F185	
95000 da N*m	687267 Lb*ft	Momento statico massimo al perno torretta • Max. static moment at the turret pin Moment statique max. a l'axe de la tourelle • Max. statisches ubmoment am kransaulenbolzen
28.39 m	93' 1" ft	Sbraccio idraulico • Hydraulic boom length Longueur du bras hydraulique • Hydraulic reichweite
8400 da N*m	60769 Lb*ft	Coppia di rotazione • Slew torque • Moment de rotation • Drehmoment
sec. 90 - 360°	sec. 90 - 360°	Tempo di rotazione • Slewing speed • Temp de rotation • Schwenkgeschwindigkeit
3625+2875 mm	11'11" + 9'5" ft	Uscita stabilizzatori • Outriggers extensions Sortie des bequilles • Breite der abstützung
8850 mm	29' 0" ft	Larghezza stabilizzatori • Outriggers width Largeur des bequilles • Breite der abstützung
1842 mm	6' 1" ft	Lunghezza • Length • Longeur • Länge
2550 mm	8' 4" ft	Larghezza • Width • Largeur • Breite
2950 mm	9' 8" ft	Altezza • Heigth • Huteur • Höhe
10420 Kg	22972 lbs	Peso (senza olio e montaggio) • Weight (without oil and fitting) Poids (sans huile et montage) • Gewicht (ohne öil und ohne)
100 l/min	26 us gal/min	Portata pompa (*) • Pump delivery (*) • Capacité de la pompe (*) • Pumpenheistung (*)
330 bar	4692 psi	Pressione • Pressure • Pression • Druck
260 l	69 us gal	Capacità serbatoio olio • Oil tank capacity • Capacité de reservoire d'huile • Öil tank inhalt

(*) Consigliata, (*) Recommended, (*) Recommandé, (*) Empfohlen