71000 E A.S.C. Plus

71000 E11

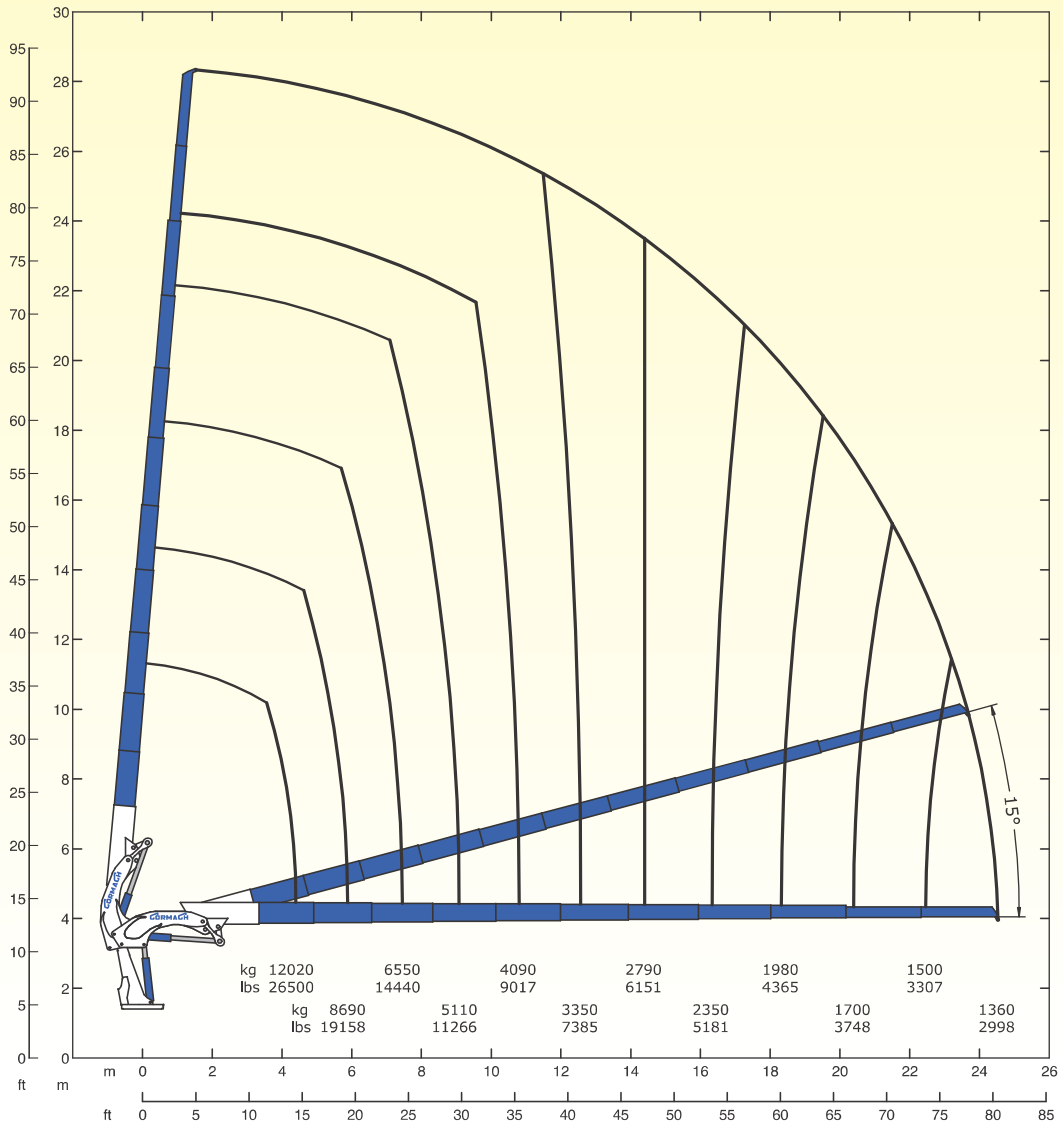

E11	E11	
71200 daN*m	515089 Lb*ft	Momento statico massimo al perno torretta – Max. static moment at the turret pin Moment statique max. a l'axe de la tourelle – Max. statisches ubmoment am kransaulenbolzen
24.50 m	80' 5"	Sbraccio idraulico – Hydraulic boom lenght Longueur du bras hydraulique – Hydraulic reichweite
		Sbraccio con prolunghe manuali – Boom length with manual extension Longueur du bras avec rallonges manuelles - Auslegerlänge
7100 daN*m	51364 Lb*ft	Coppia di rotazione – Slew torque – Moment de rotation – Drehmoment
90 sec 360°	90 sec 360°	Tempo di rotazione – Slewing speed – Temp de rotation – Schwenkgeschwindigkeit
3625+2875mm	11' 11"+9' 5"	Uscita stabilizzatori – Outriggers extension – Sortie de bequilles – Breite der Abstützung
8850 mm	29' 0"	Larghezza stabilizzatori – Outriggers width – Largeur des bequilles – Gesamtbreite der Abstützung
1645 mm	5' 5"	Lunghezza – Length – Longueur - Gesambreite
2550 mm	8' 4"	Larghezza – Width – Largeur - Breite
2611 mm	8' 7"	Altezza – Height – Hauteur - Höhe
7914 kg	17447 lbs	Peso (senza olio e montaggio) – Weight (without oil and fitting) Poids (sans huile et montage – Gewicht (ohne Öil und ohne)
100 l/min	26 us gal/min	Portata pompa – Pump delivery – Capacité de la pompe - Pumpenleistung
320 bar	4550 psi	Pressione (*) – Pressure (*) – Pression (*) - Druck (*)
235 l	62 us gal	Capacità serbatoio olio – Oil tank capacity – Capacité du rèservoire de l'huile – Öil tank inhalt

(*) Consigliata, (*) Recommended, (*) Recommandé, (*) Empfohlen.

STANDARD

OPTIONAL

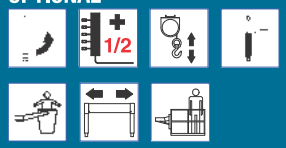

71000 E A.S.C. Plus

E2		E3		E4		E5		E6		E7		E8		E9		E11	
m/ft	kg/lbs	m/ft	kg/lbs	m/ft	kg/lbs	m/ft	kg/lbs	m/ft	kg/lbs	m/ft	kg/lbs	m/ft	kg/lbs	m/ft	kg/lbs	m/ft	kg/lbs
3.60	16000	3.72	15340	3.80	14850	3.89	14400	4.00	13840	4.28	12850	4.17	13020	4.33	12410	4.40	12020
11'10"	35274	12'2"	33819	12'6"	32738	12'9"	31747	13'1"	30512	14'1"	28329	13'8"	28704	14'2"	27359	14'5"	26500
5.07	11650	5.19	11180	5.28	10820	5.36	10470	5.48	10070	5.76	9420	5.64	9450	5.81	9010	5.88	8698
16'8"	25684	17'0"	24648	17'4"	23854	17'7"	23082	18'0"	22200	18'11"	20768	18'6"	20834	19'1"	19864	19'4"	19158
6.64	9050	6.76	8660	6.85	8350	6.93	8050	7.05	7730	7.33	7240	7.21	7180	7.38	6850	7.45	6550
21'9"	19952	22'2"	19092	22'6"	18408	22'9"	17747	23'2"	17042	24'1"	15961	23'8"	15829	24'2"	15102	24'5"	14440
		8.39	7030	8.48	6750	8.56	6480	8.68	6190	8.96	5790	8.84	5700	9.01	5400	9.08	5110
		27'6"	15499	27'10"	14881	28'1"	14286	28'6"	13647	29'5"	12765	29'0"	12566	29'6"	11905	29'9"	11266
				10.20	5640	10.28	5380	10.40	5110	10.65	4780	10.53	4630	10.70	4370	10.77	4090
				33'6"	12434	33'9"	11861	34'1"	11266	34'11"	10538	34'7"	10207	35'1"	9634	35'4"	9017
						12.05	4600	12.17	4330	12.42	4030	12.30	3870	12.47	3620	12.54	3350
						39'6"	10141	40'0"	9546	40'9"	8885	40'4"	8532	40'11"	7981	41'2"	7385
								14.00	3760	14.25	3470	14.14	3300	14.30	3070	14.37	2790
								46'0"	8289	46'9"	7650	46'5"	7275	46'11"	6768	47'2"	6151
										16.17	3020	16.06	2850	16.23	2620	16.30	2350
										53'1"	6658	52'8"	6283	53'3"	5776	53'6"	5181
												18.06	2480	18.22	2250	18.29	1980
												59'3"	5467	59'9"	4960	60'0"	4365
														20.30	2000	20.36	1700
														66'7"	4409	66'10"	3748
																22.43	1500
																73'7"	3307
																24.50	1360
																80'5"	2998
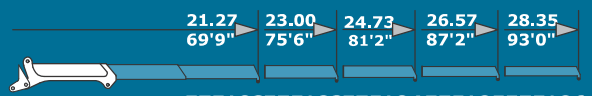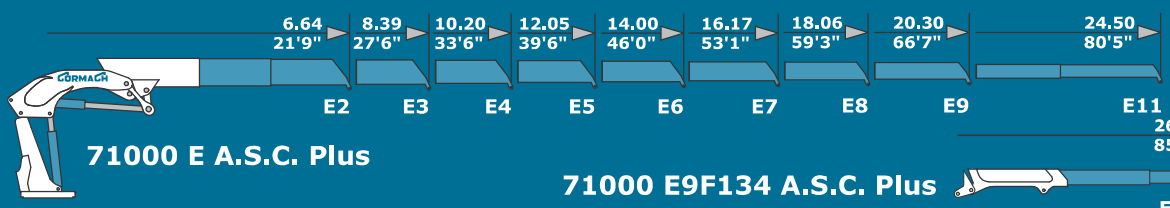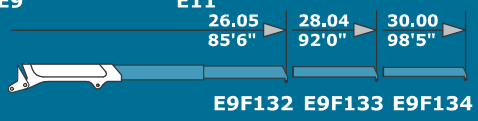
Quality Management
ISO 9001
www.dekra-seal.com
DEKRA
certified