5005i - Load Capacity Chart

5005i CAPACITY CHART

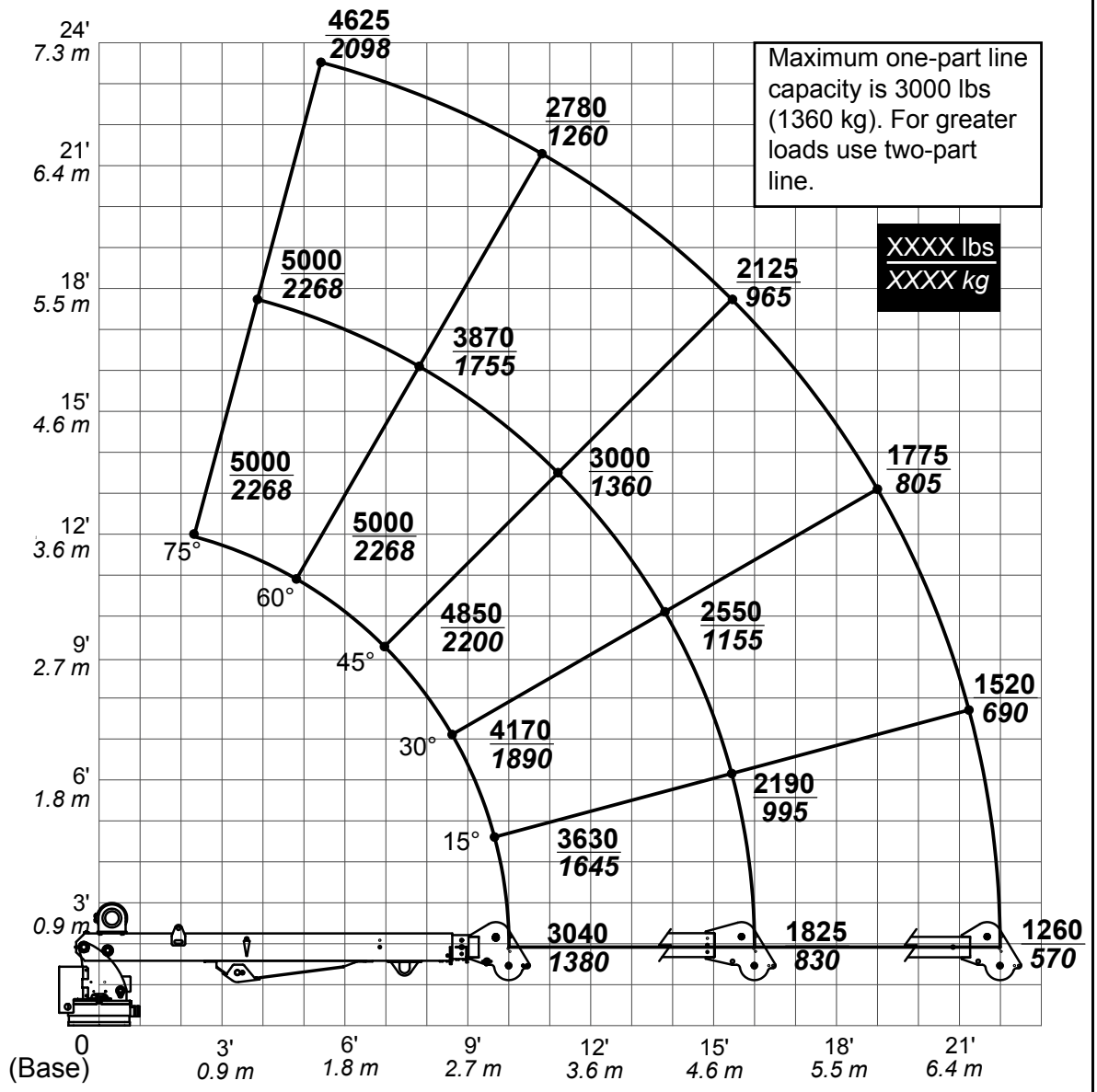

WIRE ROPE DATA:
DIAMETER; 0.31, NON-ROTATION RESISTANT, MINIMUM BREAKING LOAD; 9160,
MAXIMUM SINGLE LINE LOAD; 2617 lb (1187 kg).
DISTANCE IN FEET/*METERS* / LOAD IN POUNDS/*KG*. WEIGHT OF LOAD HANDLING DEVICES ARE PART OF THE LOAD LIFTED AND MUST BE DEDUCTED FROM THE CAPACITY.

IOWA MOLD TOOLING CO., INC.
BOX 189, GARNER, IA 50438-0189
TEL: 641-923-3711 FAX: 641-923-2424

70397492