Load Capacity Chart (70397414)

4004i CAPACITY CHART

Maximum 1-part line capacity is 2000 lb (907 kg). For greater loads, use 2-part line.
NOTE: LBS/*KG* denote 2-part line.

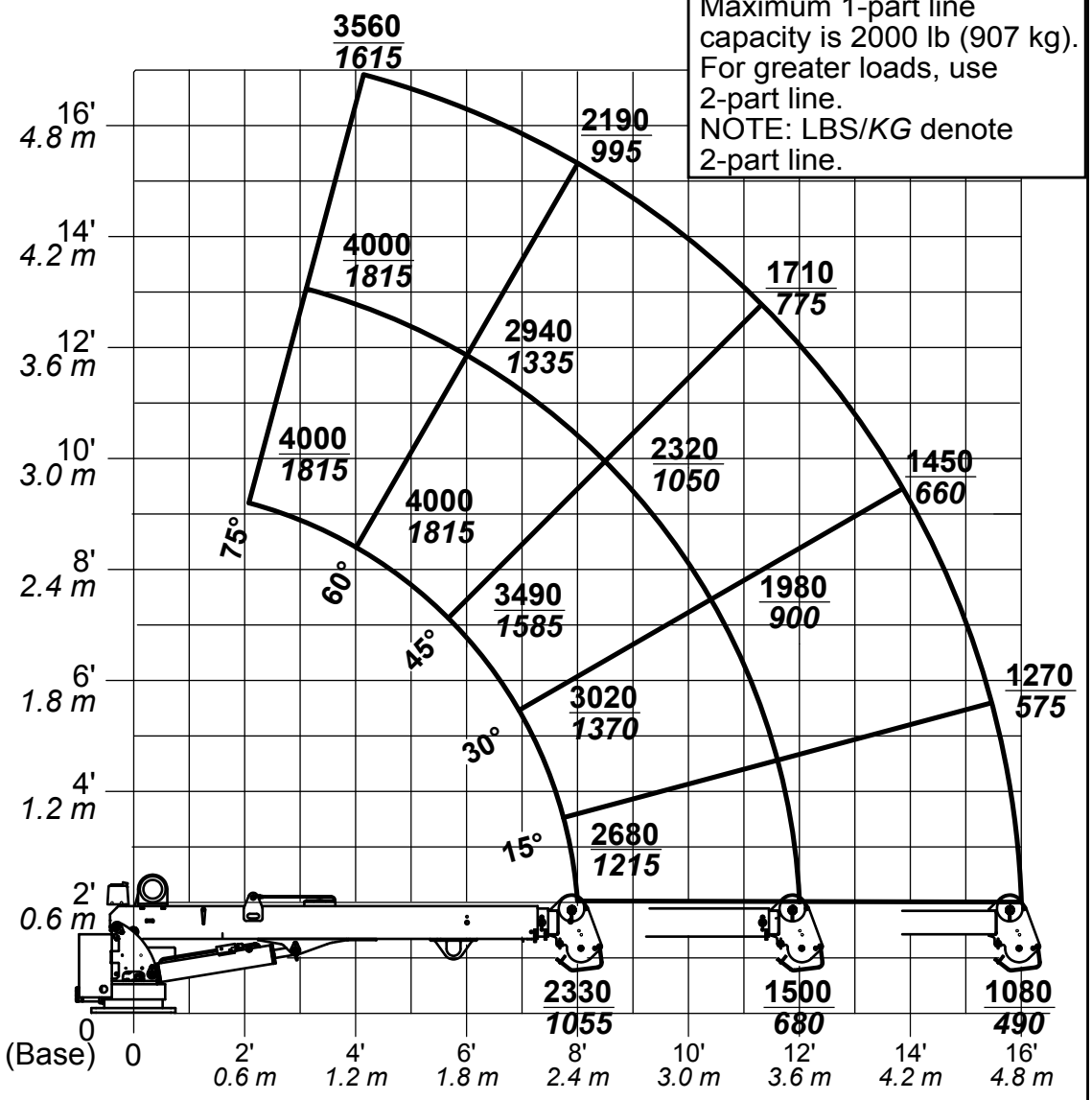

WIRE ROPE DATA:
DIAMETER; 0.25, NON-ROTATION RESISTANT, MINIMUM BREAKING LOAD; 7000,
MAXIMUM SINGLE LINE LOAD; 2000 lb (907 kg).
DISTANCE IN FEET/*METERS* / LOAD IN POUNDS/*KG*. WEIGHT OF LOAD HANDLING DEVICES ARE PART OF THE LOAD LIFTED AND MUST BE DEDUCTED FROM THE CAPACITY.

IOWA MOLD TOOLING CO., INC.
BOX 189, GARNER, IA 50438-0189
TEL: 641-923-3711 FAX: 641-923-2424

70397414