Configurazioni.
Configurations.

Macchina Base Standard Crane

38522 SP

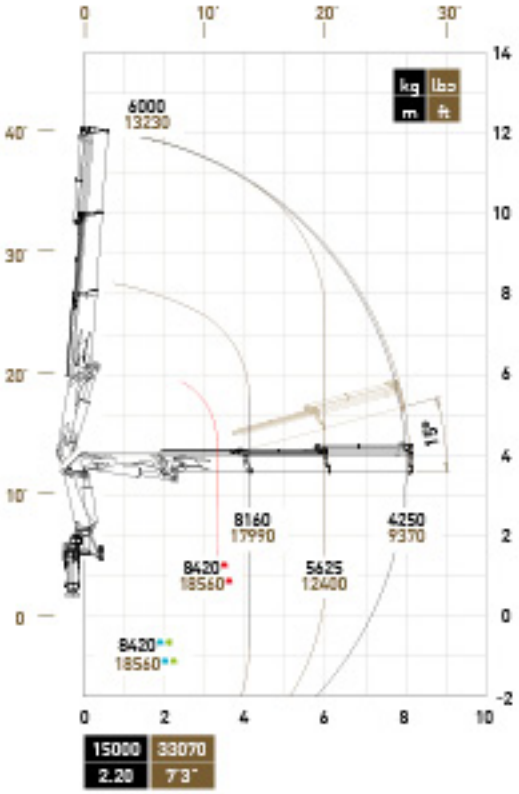

38523 SP

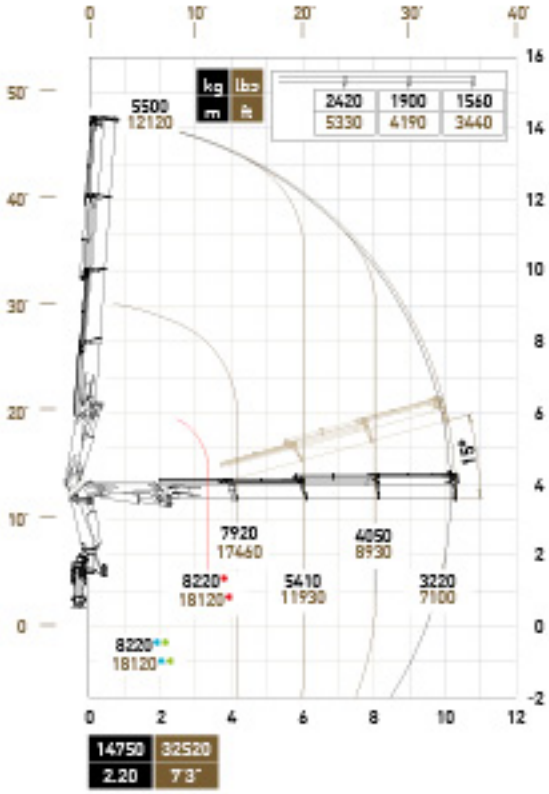

38524 SP

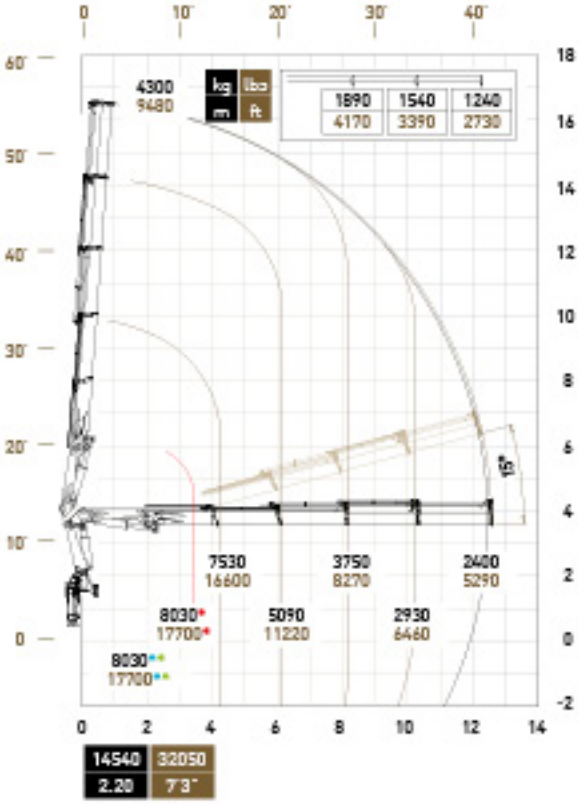

38525 SP

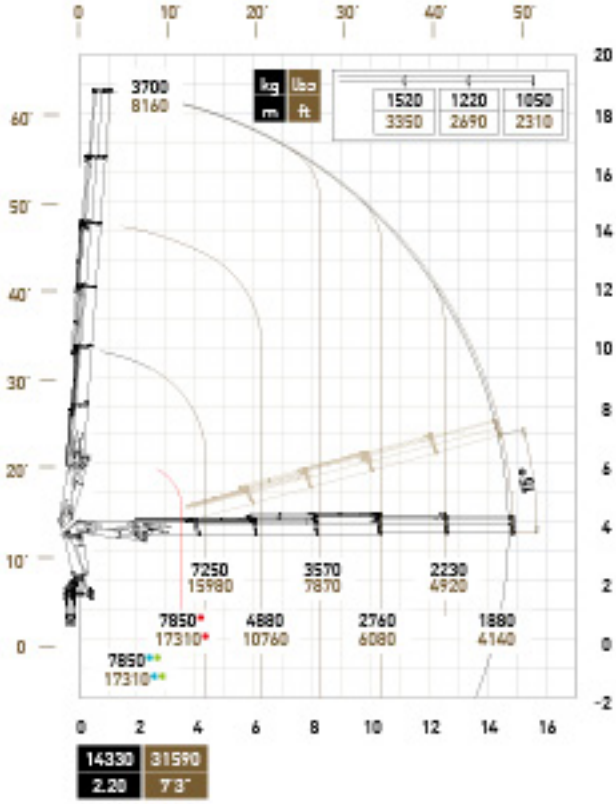

*Portata versione LC.
*Capacity LC version.

*Portata massima al gancio mobile.
*Maximum capacity at the movable hook.

*Portata massima passante per l'orizzontale.
*Maximum capacity from horizontal to vertical.

Macchina Base Standard Crane

38526 SP

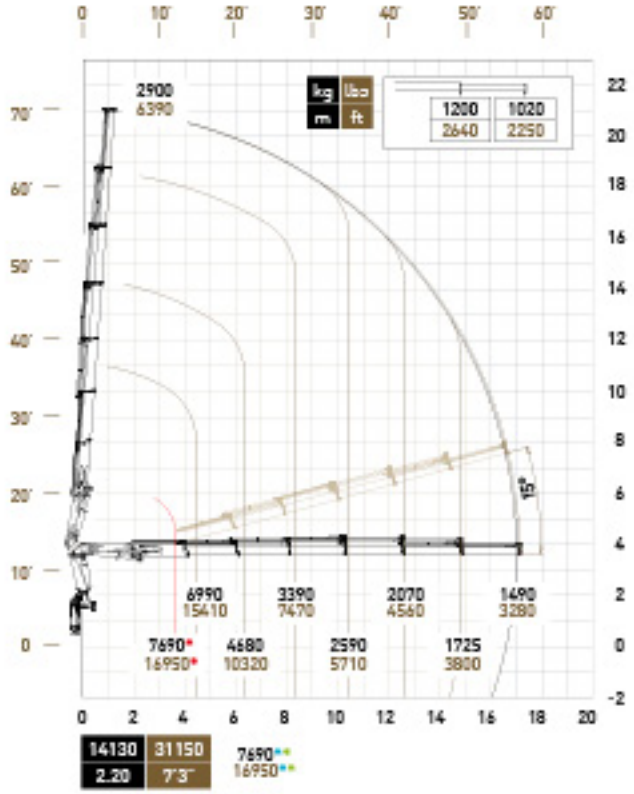

38527 SP

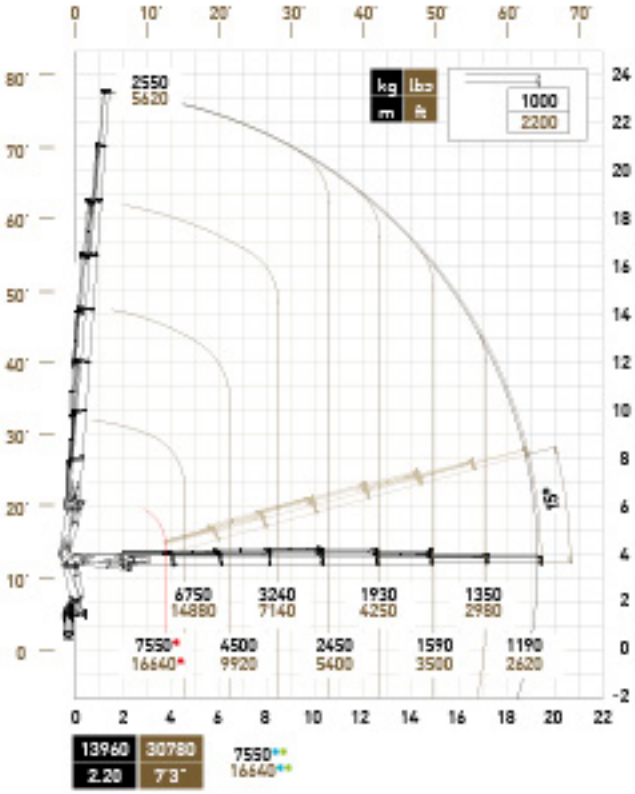

38528 SP

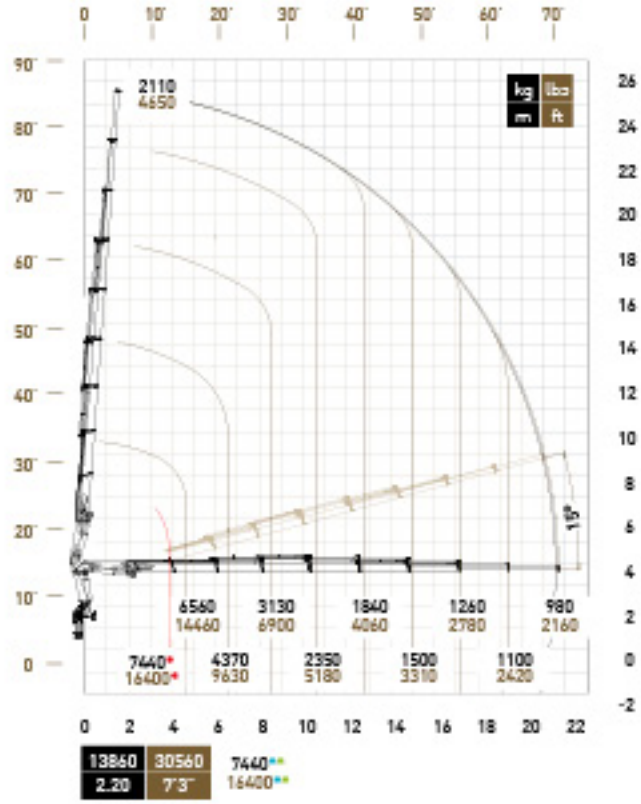

Le prestazioni indicate si ottengono con l'angolo di targa a 20°.
The stated performances can be obtained with 20° inclinated main boom.

Configurazioni.
Configurations.

Con Antenna With Jib

38524 SP + J1113.20

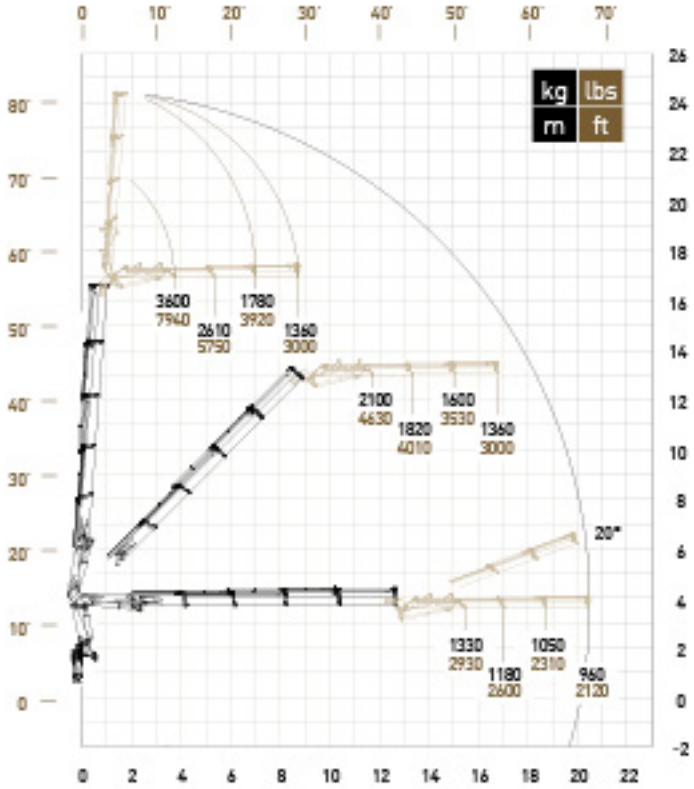

38524 SP + J1114.20

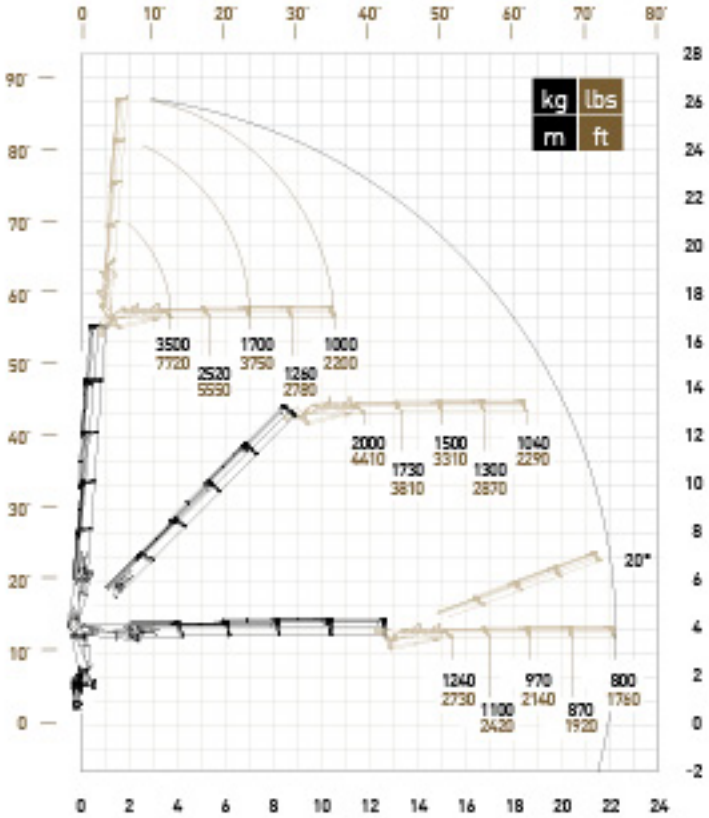

Con Antenna With Jib

38525 SP + J814.20

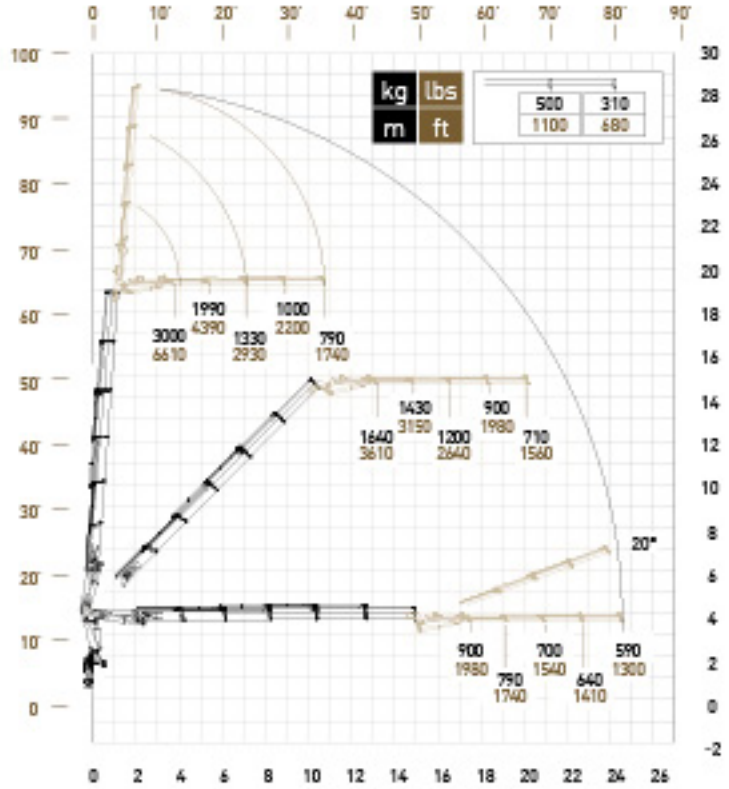

38525 SP + J815.20

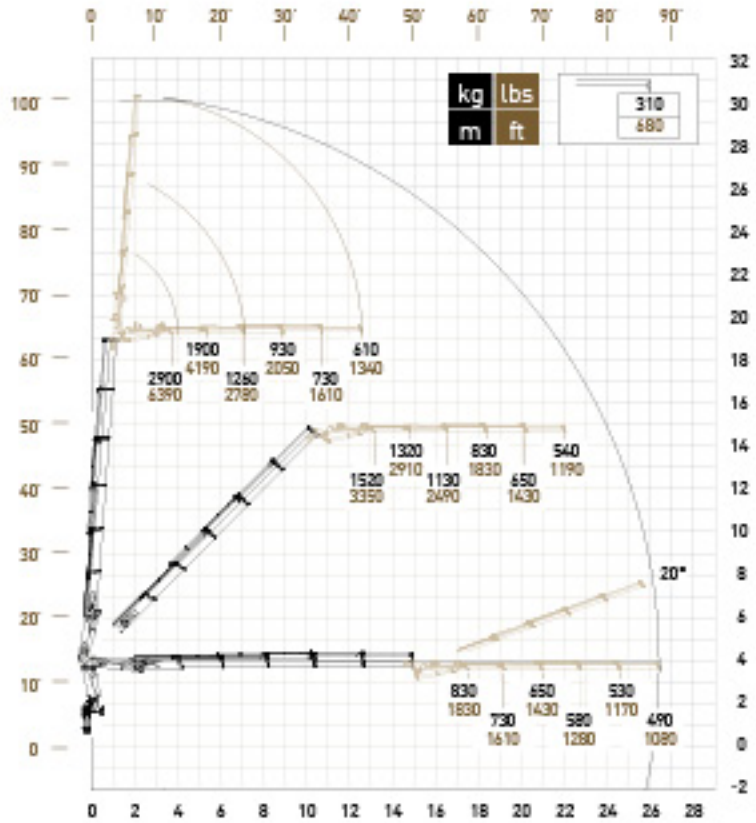

Configurazioni.
Configurations.

Con Antenna With Jib
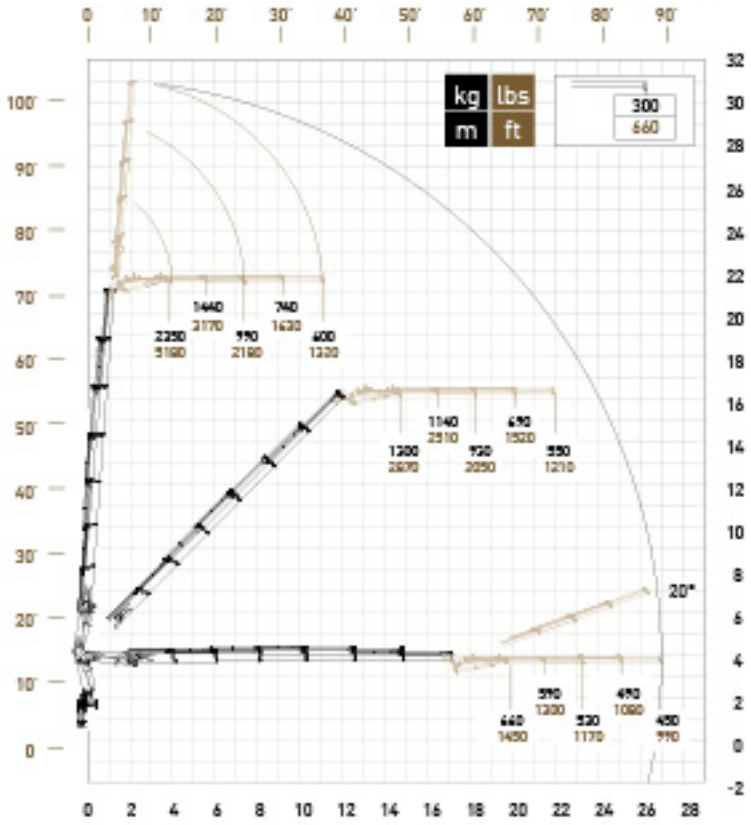
38526 SP + J614.20