Hydraulic offset jib – Counterweight 64,600 lb

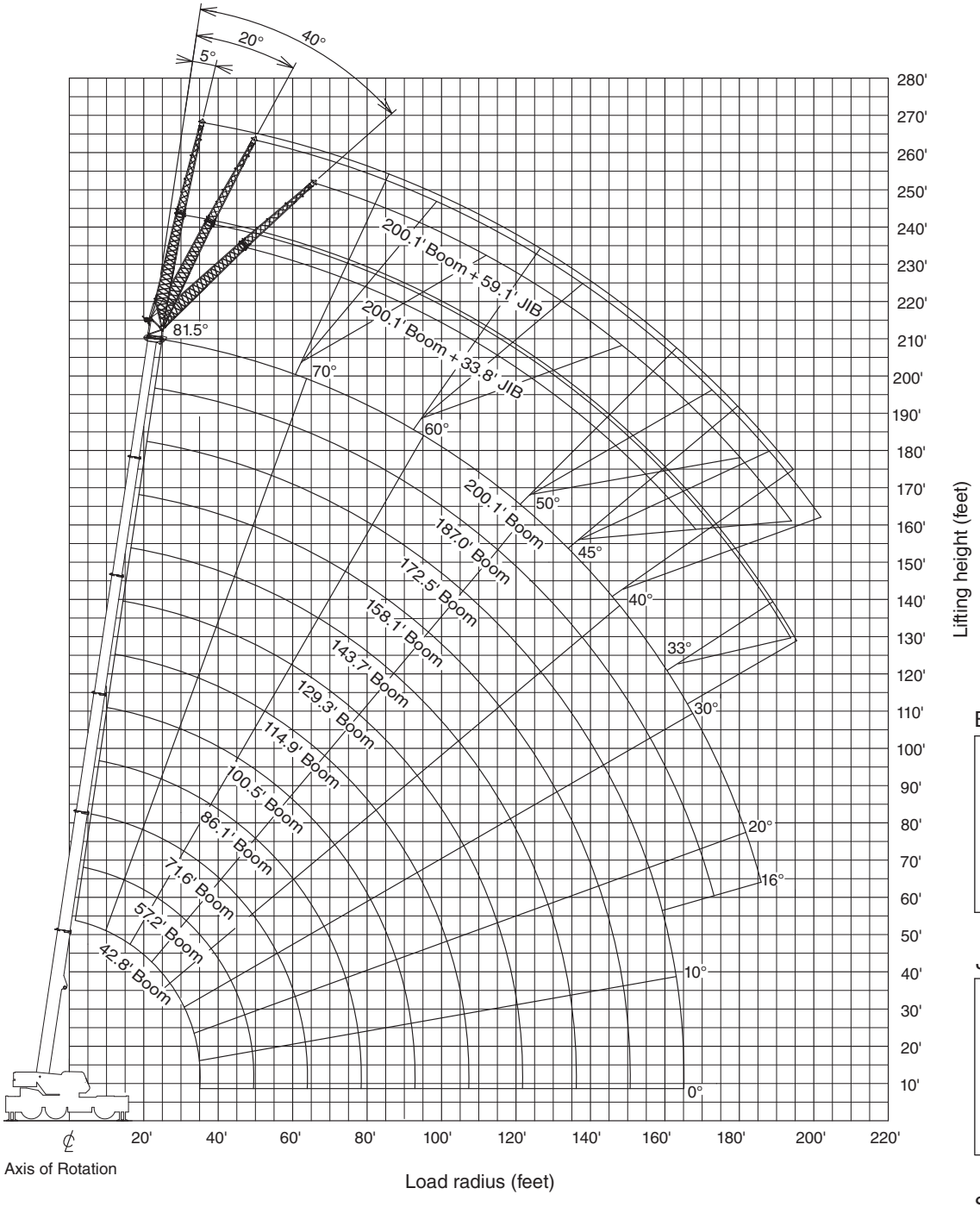

BOOM

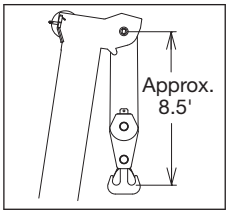

JIB

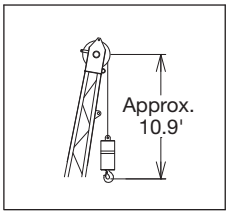

SINGLE TOP

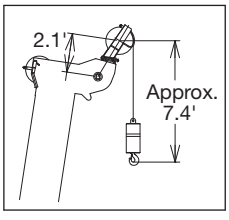

NOTE:
Boom and jib geometry shown are for unloaded condition and machine standing level on firm supporting surface.
Boom deflection and subsequent radius and boom angle change must be accounted for when applying load to hook.

Fully extended – 360°

64,600 lb	26‘10-7/8“ spread									360°			
	42.8‘	57.2‘	71.6‘	86.1‘	100.5‘	114.9‘	129.3‘	143.7‘	158.1‘	172.5‘	187.0‘	200.1‘	
ft	1,000 lb												ft
8	320,000*	200,000	174,200	-	-	-	-	-	-	-	-	-	8
10	241,800	200,000	174,200	127,000	-	-	-	-	-	-	-	-	10
12	218,000	200,000	174,200	145,500	-	-	-	-	-	-	-	-	12
15	187,200	182,800	174,200	145,500	111,800	-	-	-	-	-	-	-	15
20	148,400	148,800	145,500	138,700	106,300	84,700	57,300	-	-	-	-	-	20
25	121,500	122,400	122,800	120,800	106,300	77,600	66,400	48,700	-	-	-	-	25
30	101,000	102,500	102,700	102,100	97,700	77,600	61,100	52,700	37,900	-	-	-	30
35	48,700	85,100	85,300	84,700	86,200	74,700	54,900	48,900	41,700	33,100	-	-	35
45	-	64,200	62,400	64,200	63,300	63,500	46,700	43,000	37,700	33,100	26,500	22,900	45
50	-	-	54,700	56,200	55,600	57,100	43,900	39,200	35,500	32,000	26,500	22,900	50
60	-	-	45,400	44,300	46,100	45,200	38,800	33,500	31,100	28,400	26,000	22,900	60
65	-	-	-	41,000	41,400	40,300	36,600	31,100	28,900	26,900	24,700	22,700	65
75	-	-	-	32,600	33,500	32,600	33,100	27,100	24,900	24,000	22,300	20,500	75
80	-	-	-	-	30,200	29,500	30,400	25,400	23,600	22,500	21,200	19,600	80
90	-	-	-	-	23,600	26,000	24,700	22,500	21,200	19,800	19,200	17,600	90
95	-	-	-	-	-	23,800	22,500	21,400	20,100	18,700	18,100	16,500	95
105	-	-	-	-	-	18,500	18,700	19,000	18,100	17,000	16,300	14,800	105
110	-	-	-	-	-	-	17,200	17,900	16,800	16,300	15,700	14,100	110
120	-	-	-	-	-	-	12,800	15,200	14,100	15,000	13,900	12,600	120
125	-	-	-	-	-	-	-	14,100	13,400	13,700	12,800	11,900	125
130	-	-	-	-	-	-	-	13,000	12,800	12,600	11,700	11,200	130
140	-	-	-	-	-	-	-	-	11,500	10,800	9,700	9,700	140
145	-	-	-	-	-	-	-	-	10,600	9,900	9,000	9,000	145
155	-	-	-	-	-	-	-	-	-	8,400	7,500	7,500	155
160	-	-	-	-	-	-	-	-	-	7,900	6,800	6,600	160
170	-	-	-	-	-	-	-	-	-	-	5,500	5,500	170
175	-	-	-	-	-	-	-	-	-	-	4,900	4,900	175
180	-	-	-	-	-	-	-	-	-	-	-	4,400	180
185	-	-	-	-	-	-	-	-	-	-	-	3,700	185

* Over front with special equipment

NOTE:
In this table, the thick line which divides strength area and stability area is not shown because the figure of this table is indicated the best performance at the same boom length among the plural telescopic boom patterns.

On rubber stationary

0 lb	0° *					
	42.8‘ 1)		57.2‘ 1)		71.6‘ 1)	
ft	1,000 lb					
8	73°	22,000	78°	22,000	81°	22,000
10	70°	22,000	76°	22,000	79°	22,000
12	67°	22,000	73°	22,000	77°	22,000
15	63°	22,000	70°	22,000	75°	22,000
20	54°	14,800	65°	18,100	71°	19,600
25	45°	9,000	59°	12,300	66°	14,100
30	33°	3,500	53°	7,700	62°	9,700
35	-	-	45°	4,000	57°	6,000
	4		4		4	
2)	0°		45°		57°	

Telescopic conditions (%)

2.	0	0	0
3.	0	0	0
4.	0	0	0
5.	0	0	0
Top	0	45	90

0 lb	360°					
	42.8‘ 1)		57.2‘ 1)		71.6‘ 1)	
ft	1,000 lb					
8	73°	22,000	78°	22,000	81°	22,000
10	70°	22,000	76°	22,000	79°	22,000
12	67°	20,500	73°	22,000	77°	22,000
15	63°	13,700	70°	17,400	75°	19,400
20	54°	6,200	65°	9,900	71°	12,100
25	-	-	59°	4,900	66°	7,100
30	-	-	-	-	62°	3,300
35	-	-	-	-	-	-
	4		4		4	
2)	54°		59°		62°	

Telescopic conditions (%)

2.	0	0	0
3.	0	0	0
4.	0	0	0
5.	0	0	0
Top	0	45	90

* over front

1) Loaded boom angle (°)

2) Minimum boom angle (°) for indicator length (no load)

Hydraulic offset jib – Counterweight 64,600 lb

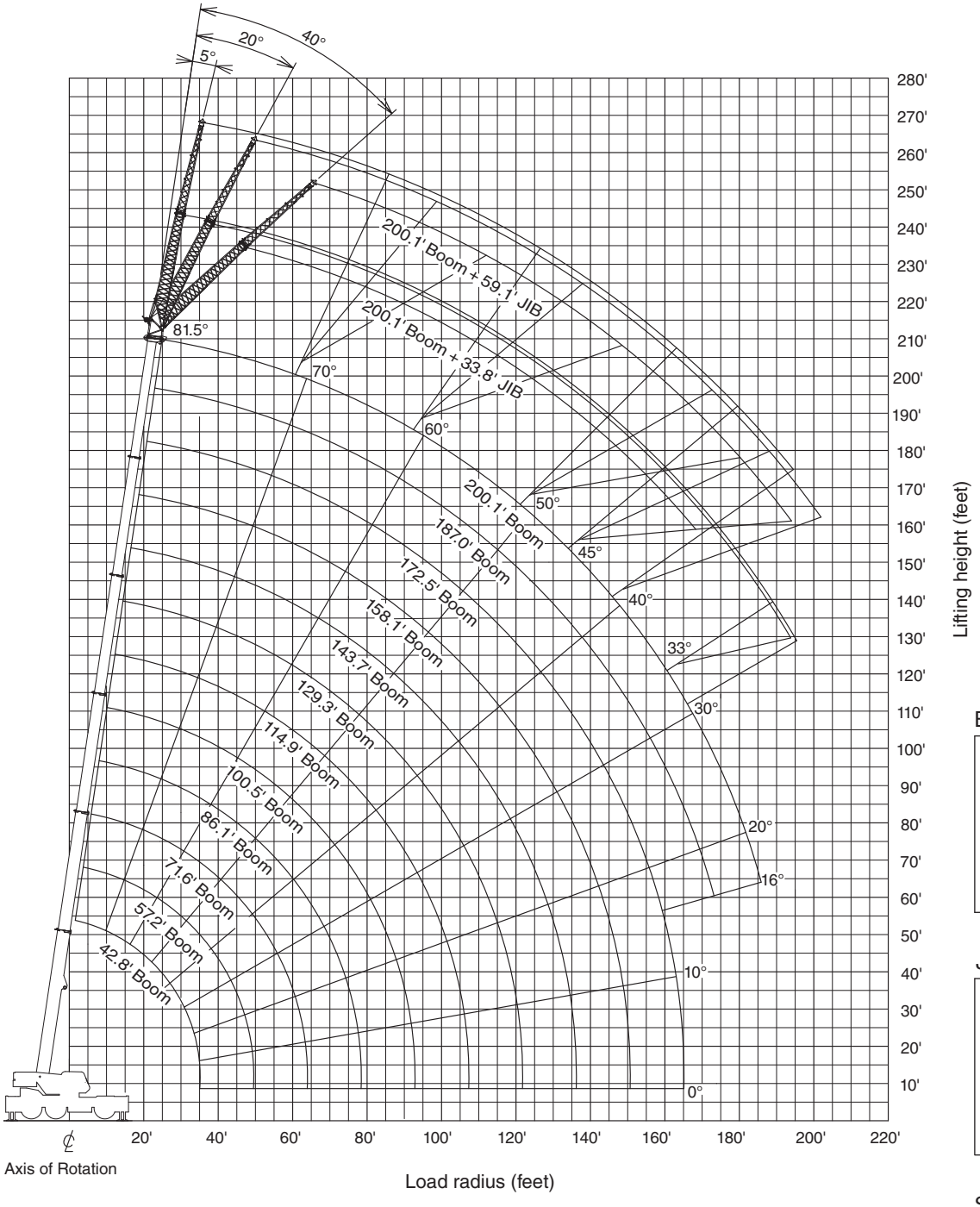

BOOM

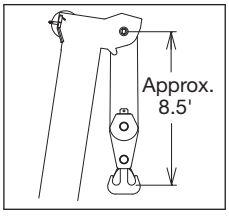

JIB

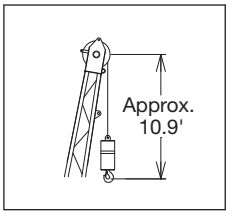

SINGLE TOP

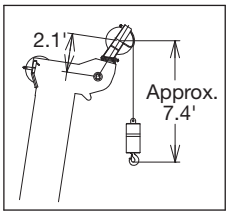

NOTE:
Boom and jib geometry shown are for unloaded condition and machine standing level on firm supporting surface.
Boom deflection and subsequent radius and boom angle change must be accounted for when applying load to hook.

Fully extended – 360° – with hydraulic offset jib

64,600 lb | 26‘10-7/8“ spread | 33.8‘ | 360°

1)	200.1‘ 5°	5° 2)	20°	20° 2)	40°	40° 2)
	1,000 lb					
81.5°	48.2‘	12,100	57.1‘	12,100	66.9‘	11,200
81°	51.2‘	12,100	61.0‘	12,100	69.2‘	11,000
80°	56.4‘	12,100	65.3‘	11,900	74.1‘	10,800
79°	61.7‘	12,100	69.6‘	11,500	78.7‘	10,400
78°	67.3‘	12,100	74.1‘	11,000	82.7‘	10,100
77°	71.9‘	11,900	80.1‘	10,800	86.9‘	9,900
76°	76.4‘	11,500	83.0‘	10,400	91.2‘	9,700
75°	80.4‘	11,000	87.6‘	10,100	94.8‘	9,300
73°	89.6‘	10,600	96.1‘	9,700	103.0‘	8,800
70°	102.0‘	9,500	108.0‘	8,800	114.0‘	8,400
68°	110.0‘	9,000	116.0‘	8,400	121.0‘	7,900
65°	122.0‘	8,400	127.0‘	7,900	132.0‘	7,500
63°	129.0‘	7,900	134.0‘	7,500	138.0‘	7,300
60°	139.0‘	7,300	144.0‘	6,800	148.0‘	6,600
58°	146.0‘	6,800	151.0‘	6,600	154.0‘	6,400
55°	155.0‘	6,200	159.0‘	6,000	163.0‘	6,000
53°	161.0‘	6,000	165.0‘	5,700	168.0‘	5,500
50°	169.0‘	5,300	173.0‘	5,100	175.0‘	4,900
48°	175.0‘	4,900	178.0‘	4,600	180.0‘	4,600
45°	182.0‘	4,400	185.0‘	4,200	186.0‘	4,200
43°	187.0‘	4,000	190.0‘	4,000	-	-
40°	193.0‘	3,500	195.0‘	3,300	-	-
38°	197.0‘	3,100	199.0‘	2,900	-	-
35°	202.0‘	2,400	204.0‘	2,400	-	-
33°	206.0‘	2,200	207.0‘	2,000	-	-
30°	210.0‘	1,800	-	-	-	-
28°	-	-	-	-	-	-
25°	-	-	-	-	-	-
23°	-	-	-	-	-	-
20°	-	-	-	-	-	-
	1		1		1	

1)	187.0‘ 5°	5° 2)	20°	20° 2)	40°	40° 2)
	1,000 lb					
81.5°	42.3‘	13,700	51.5‘	13,700	61.4‘	12,800
81°	44.9‘	13,700	54.1‘	13,700	63.3‘	12,600
80°	49.9‘	13,700	58.7‘	13,400	67.6‘	12,100
79°	54.8‘	13,700	63.3‘	13,000	71.9‘	11,900
78°	59.7‘	13,700	67.6‘	12,600	75.5‘	11,500
77°	64.3‘	13,700	71.9‘	12,300	79.7‘	11,200
76°	68.2‘	13,200	76.1‘	11,900	83.3‘	10,800
75°	72.5‘	12,800	79.7‘	11,500	87.3‘	10,600
73°	80.7‘	11,900	87.9‘	10,800	94.8‘	10,100
70°	92.5‘	11,000	99.4‘	10,100	105.0‘	9,500
68°	100.0‘	10,400	106.0‘	9,500	112.0‘	9,000
65°	111.0‘	9,500	117.0‘	8,800	122.0‘	8,400
63°	118.0‘	9,300	124.0‘	8,600	128.0‘	8,200
60°	128.0‘	8,600	133.0‘	8,200	137.0‘	7,700
58°	135.0‘	8,200	139.0‘	7,700	143.0‘	7,500
55°	144.0‘	7,700	148.0‘	7,300	151.0‘	7,100
53°	150.0‘	7,300	154.0‘	7,100	156.0‘	6,800
50°	158.0‘	6,800	161.0‘	6,400	164.0‘	6,400
48°	163.0‘	6,400	166.0‘	6,200	168.0‘	6,000
45°	170.0‘	5,700	173.0‘	5,500	174.0‘	5,500
43°	174.0‘	5,300	177.0‘	5,300	-	-
40°	180.0‘	4,900	183.0‘	4,600	-	-
38°	184.0‘	4,400	186.0‘	4,200	-	-
35°	190.0‘	3,700	191.0‘	3,500	-	-
33°	193.0‘	3,500	194.0‘	3,300	-	-
30°	198.0‘	2,900	198.0‘	2,900	-	-
28°	200.0‘	2,600	201.0‘	2,600	-	-
25°	204.0‘	2,400	203.0‘	2,200	-	-
23°	206.0‘	2,200	-	-	-	-
20°	208.0‘	2,000	-	-	-	-
	1		1		1	

1) Loaded boom angle (°)

2) Rated lifting capacity in pounds

Fully extended – 360° – with hydraulic offset jib

64,600 lb | 26‘10-7/8“ spread | 33.8‘ | 360°

1)	172.5‘ 5°	5° 2)	20°	20° 2)	40°	40° 2)
	1,000 lb					
81.5°	37.1‘	15,900	46.9‘	15,900	57.1‘	15,000
81°	39.4‘	15,900	49.2‘	15,900	59.1‘	14,800
80°	44.0‘	15,900	53.5‘	15,900	63.0‘	14,300
79°	48.6‘	15,900	57.7‘	15,400	66.6‘	13,900
78°	52.8‘	15,900	61.7‘	15,000	70.2‘	13,400
77°	57.4‘	15,900	65.3‘	14,600	73.8‘	13,000
76°	61.7‘	15,900	69.2‘	14,100	77.4‘	12,800
75°	64.3‘	15,200	73.2‘	13,700	80.7‘	12,300
73°	72.2‘	14,300	80.1‘	12,800	87.6‘	11,900
70°	84.3‘	13,000	90.6‘	11,900	97.1‘	11,000
68°	91.5‘	12,300	97.8‘	11,500	104.0‘	10,600
65°	102.0‘	11,500	107.0‘	10,600	113.0‘	9,900
63°	109.0‘	11,000	114.0‘	10,100	118.0‘	9,700
60°	118.0‘	10,100	123.0‘	9,700	127.0‘	9,300
58°	124.0‘	9,700	129.0‘	9,300	133.0‘	8,800
55°	133.0‘	9,000	137.0‘	8,600	140.0‘	8,400
53°	138.0‘	8,600	142.0‘	8,400	145.0‘	7,900
50°	146.0‘	8,200	149.0‘	7,700	151.0‘	7,500
48°	151.0‘	7,700	154.0‘	7,300	156.0‘	7,100
45°	157.0‘	7,100	160.0‘	6,600	162.0‘	6,600
43°	162.0‘	6,600	164.0‘	6,400	-	-
40°	168.0‘	6,000	170.0‘	5,700	-	-
38°	171.0‘	5,500	173.0‘	5,300	-	-
35°	176.0‘	4,900	178.0‘	4,600	-	-
33°	179.0‘	4,400	181.0‘	4,200	-	-
30°	183.0‘	3,700	185.0‘	3,700	-	-
28°	186.0‘	3,500	187.0‘	3,300	-	-
	1		1		1	

1)	114.9‘ 5°	5° 2)	20°	20° 2)	40°	40° 2)
	1,000 lb					
81.5°	-	-	29.2‘	23,400	37.1‘	16,100
81°	-	-	30.5‘	23,100	38.4‘	15,900
80°	-	-	33.1‘	22,500	41.0‘	15,700
79°	-	-	35.8‘	22,000	43.3‘	15,400
78°	-	-	39.0‘	21,400	45.9‘	15,200
77°	-	-	41.3‘	20,900	48.6‘	15,200
76°	-	-	43.6‘	20,500	50.9‘	15,000
75°	38.7‘	28,200	46.3‘	20,100	53.1‘	14,800
73°	44.0‘	26,900	51.2‘	19,200	57.7‘	14,300
70°	51.2‘	24,900	58.7‘	18,100	64.6‘	13,900
68°	56.4‘	23,800	63.3‘	17,400	68.9‘	13,700
65°	63.3‘	22,300	70.2‘	16,800	75.1‘	13,400
63°	67.9‘	21,200	74.8‘	16,300	79.4‘	13,200
60°	74.8‘	19,800	81.4‘	15,700	85.3‘	13,000
58°	79.1‘	19,200	85.3‘	15,200	89.2‘	12,800
55°	85.3‘	18,100	91.5‘	14,800	94.8‘	12,600
53°	89.2‘	17,400	95.1‘	14,300	98.1‘	12,600
50°	95.1‘	16,800	101.0‘	14,100	103.0‘	12,600
48°	99.0‘	16,300	104.0‘	13,900	106.0‘	12,300
45°	104.0‘	15,700	109.0‘	13,400	111.0‘	12,300
43°	107.0‘	15,400	112.0‘	13,400	-	-
40°	112.0‘	15,000	116.0‘	13,200	-	-
38°	115.0‘	14,600	119.0‘	13,000	-	-
35°	120.0‘	14,300	123.0‘	13,000	-	-
33°	122.0‘	14,100	125.0‘	12,800	-	-
30°	126.0‘	13,900	129.0‘	12,800	-	-
28°	128.0‘	13,200	131.0‘	12,800	-	-
	2		2		2	

1) Loaded boom angle (°)

2) Rated lifting capacity in pounds

Fully extended – 360° – with hydraulic offset jib

64,600 lb | 26‘10-7/8“ spread | 59.1‘ | 360°

1)	200.1‘ 5°	5° 2)	200.1‘ 20°	20° 2)	200.1‘ 40°	40° 2)
	1,000 lb					
81.5°	56.1‘	8,200	72.2‘	8,200	88.9‘	7,100
81°	59.1‘	8,200	74.5‘	8,200	91.9‘	7,100
80°	65.3‘	8,200	81.0‘	8,200	97.1‘	6,800
79°	70.9‘	8,200	86.3‘	8,200	102.0‘	6,800
78°	76.8‘	8,200	91.5‘	7,900	107.0‘	6,600
77°	82.0‘	8,200	96.1‘	7,700	112.0‘	6,600
76°	87.9‘	8,200	101.0‘	7,500	116.0‘	6,600
75°	93.5‘	8,200	106.0‘	7,300	119.0‘	6,400
73°	103.0‘	7,700	115.0‘	6,800	129.0‘	6,200
70°	117.0‘	7,100	128.0‘	6,400	140.0‘	5,700
68°	126.0‘	6,800	135.0‘	6,000	147.0‘	5,500
65°	138.0‘	6,200	149.0‘	5,700	158.0‘	5,300
63°	147.0‘	6,000	156.0‘	5,500	165.0‘	5,100
60°	159.0‘	5,500	167.0‘	5,100	175.0‘	4,900
58°	166.0‘	5,100	174.0‘	4,900	181.0‘	4,600
55°	176.0‘	4,600	183.0‘	4,400	189.0‘	4,200
53°	182.0‘	4,200	189.0‘	4,000	194.0‘	3,700
50°	191.0‘	3,700	197.0‘	3,500	200.0‘	3,300
48°	197.0‘	3,300	201.0‘	3,100	205.0‘	3,100
45°	205.0‘	2,900	209.0‘	2,600	211.0‘	2,400
43°	210.0‘	2,600	213.0‘	2,400	-	-
40°	216.0‘	2,000	219.0‘	1,800	-	-
38°	-	-	-	-	-	-
35°	-	-	-	-	-	-
33°	-	-	-	-	-	-
	1		1		1	

1)	187.0‘ 5°	5° 2)	187.0‘ 20°	20° 2)	187.0‘ 40°	40° 2)
	1,000 lb					
81.5°	47.9‘	8,800	65.6‘	8,800	81.0‘	7,300
81°	49.2‘	8,800	68.2‘	8,800	83.7‘	7,300
80°	56.4‘	8,800	73.8‘	8,800	88.6‘	7,100
79°	61.7‘	8,800	78.1‘	8,600	92.8‘	7,100
78°	66.6‘	8,800	83.3‘	8,400	97.4‘	7,100
77°	71.9‘	8,800	87.6‘	8,200	102.0‘	6,800
76°	77.1‘	8,800	92.5‘	7,900	106.0‘	6,800
75°	82.0‘	8,800	97.1‘	7,900	110.0‘	6,600
73°	92.2‘	8,800	106.0‘	7,700	118.0‘	6,600
70°	106.0‘	8,200	119.0‘	7,300	129.0‘	6,400
68°	114.0‘	7,700	127.0‘	7,100	137.0‘	6,200
65°	126.0‘	7,300	138.0‘	6,600	147.0‘	6,200
63°	135.0‘	7,100	146.0‘	6,400	154.0‘	6,000
60°	146.0‘	6,600	156.0‘	6,000	163.0‘	5,700
58°	153.0‘	6,400	163.0‘	5,700	169.0‘	5,500
55°	163.0‘	6,000	172.0‘	5,500	177.0‘	5,300
53°	169.0‘	5,500	177.0‘	5,100	182.0‘	4,900
50°	177.0‘	4,900	186.0‘	4,600	189.0‘	4,400
48°	183.0‘	4,600	190.0‘	4,200	193.0‘	4,200
45°	191.0‘	4,000	198.0‘	3,700	199.0‘	3,700
43°	196.0‘	3,700	202.0‘	3,500	-	-
40°	202.0‘	3,300	207.0‘	2,900	-	-
38°	207.0‘	2,900	211.0‘	2,600	-	-
35°	212.0‘	2,200	216.0‘	2,000	-	-
33°	216.0‘	2,000	219.0‘	1,800	-	-
	1		1		1	

1) Loaded boom angle (°)

2) Rated lifting capacity in pounds

Fully extended – 360° – with hydraulic offset jib

64,600 lb | 26‘10-7/8“ spread | 59.1‘ | 360°

	172.5‘					
	5°	5°	20°	20°	40°	40°
1)		2)		2)		2)
		1,000 lb				
81.5°	44.9‘	10,400	61.7‘	9,700	76.1‘	7,500
81°	47.6‘	10,400	64.3‘	9,700	78.4‘	7,500
80°	52.8‘	10,400	69.2‘	9,500	82.7‘	7,500
79°	57.7‘	10,400	73.5‘	9,300	86.6‘	7,300
78°	63.0‘	10,400	78.1‘	9,000	90.9‘	7,300
77°	67.3‘	10,400	82.0‘	8,800	94.8‘	7,300
76°	72.2‘	10,400	86.3‘	8,600	98.1‘	7,100
75°	76.8‘	10,400	90.9‘	8,600	102.0‘	7,100
73°	86.6‘	10,100	98.8‘	8,200	110.0‘	6,800
70°	98.0‘	9,500	111.0‘	7,700	120.0‘	6,600
68°	114.0‘	9,300	118.0‘	7,500	127.0‘	6,600
65°	119.0‘	8,800	129.0‘	7,300	136.0‘	6,400
63°	126.0‘	8,400	135.0‘	7,100	143.0‘	6,400
60°	136.0‘	7,900	146.0‘	6,800	152.0‘	6,200
58°	143.0‘	7,500	153.0‘	6,800	157.0‘	6,200
55°	153.0‘	7,100	162.0‘	6,600	165.0‘	6,200
53°	159.0‘	6,600	167.0‘	6,200	170.0‘	6,000
50°	167.0‘	6,000	174.0‘	5,500	176.0‘	5,300
48°	173.0‘	5,500	179.0‘	5,300	180.0‘	5,100
45°	180.0‘	5,100	186.0‘	4,900	186.0‘	4,600
43°	185.0‘	4,900	190.0‘	4,400	-	-
40°	191.0‘	4,200	195.0‘	3,700	-	-
38°	196.0‘	3,700	199.0‘	3,300	-	-
35°	201.0‘	3,100	204.0‘	2,900	-	-
33°	205.0‘	2,900	207.0‘	2,600	-	-
30°	210.0‘	2,400	211.0‘	2,200	-	-
28°	213.0‘	2,200	213.0‘	2,000	-	-
	1		1		1	

	114.9‘					
	5°	5°	20°	20°	40°	40°
1)		2)		2)		2)
		1,000 lb				
81.5°	30.2‘	14,100	44.6‘	11,900	58.7‘	8,200
81°	31.5‘	14,100	45.9‘	11,700	60.4‘	8,200
80°	35.1‘	14,100	49.2‘	11,500	63.3‘	7,900
79°	38.4‘	14,100	52.5‘	11,200	65.9‘	7,900
78°	41.7‘	14,100	55.4‘	11,000	68.6‘	7,900
77°	44.6‘	14,100	58.4‘	10,600	71.2‘	7,700
76°	47.9‘	14,100	61.0‘	10,400	73.8‘	7,700
75°	51.2‘	14,100	64.0‘	10,100	76.4‘	7,700
73°	57.1‘	13,200	70.2‘	9,900	81.7‘	7,500
70°	65.9‘	12,300	74.8‘	9,300	88.9‘	7,300
68°	71.5‘	11,700	83.7‘	9,000	93.5‘	7,100
65°	80.1‘	11,000	91.5‘	8,600	100.0‘	7,100
63°	85.3‘	10,600	96.5‘	8,400	105.0‘	7,100
60°	93.2‘	10,100	104.0‘	7,900	112.0‘	6,800
58°	98.1‘	9,700	109.0‘	7,900	116.0‘	6,800
55°	105.0‘	9,300	115.0‘	7,500	122.0‘	6,800
53°	110.0‘	9,000	120.0‘	7,500	125.0‘	6,600
50°	117.0‘	8,600	126.0‘	7,300	130.0‘	6,600
48°	121.0‘	8,400	130.0‘	7,300	134.0‘	6,600
45°	127.0‘	8,200	135.0‘	7,100	138.0‘	6,600
43°	131.0‘	7,900	138.0‘	7,100	-	-
40°	136.0‘	7,700	143.0‘	6,800	-	-
38°	143.0‘	7,500	146.0‘	6,800	-	-
35°	145.0‘	7,300	150.0‘	6,800	-	-
33°	148.0‘	7,300	153.0‘	6,800	-	-
30°	152.0‘	7,100	156.0‘	6,800	-	-
28°	155.0‘	7,100	158.0‘	6,800	-	-
	1		1		1	

1) Loaded boom angle (°)

2) Rated lifting capacity in pounds

Fully extended – 360° – with insert jib + hydraulic offset jib

64,600 lb | 26‘10-7/8“ spread | 59.1‘ | 23.0‘ | 360°

1)	200.1‘ 5°	5° 2)	20°	20° 2)	40°	40° 2)
	1,000 lb					
81.5°	63.4‘	6,800	79.6‘	6,400	95.4‘	5,700
81°	66.7‘	6,800	82.8‘	6,400	98.4‘	5,700
80°	73.3‘	6,800	89.8‘	6,400	105.0‘	5,700
79°	79.9‘	6,800	95.3‘	6,200	110.0‘	5,700
78°	86.4‘	6,800	101.0‘	6,000	115.0‘	5,500
77°	92.1‘	6,600	107.0‘	6,000	120.0‘	5,300
76°	97.9‘	6,400	112.0‘	5,700	125.0‘	5,100
75°	103.0‘	6,200	117.0‘	5,500	130.0‘	5,100
73°	113.0‘	5,700	126.0‘	5,100	138.0‘	4,600
70°	129.0‘	5,300	141.0‘	4,600	151.0‘	4,400
68°	138.0‘	4,900	150.0‘	4,400	159.0‘	4,200
65°	152.0‘	4,400	163.0‘	4,200	171.0‘	4,000
63°	162.0‘	4,200	171.0‘	4,000	178.0‘	3,700
60°	174.0‘	4,000	184.0‘	3,700	189.0‘	3,500
58°	182.0‘	3,700	191.0‘	3,500	196.0‘	3,300
55°	193.0‘	3,300	201.0‘	3,100	205.0‘	2,900
53°	200.0‘	2,900	207.0‘	2,600	210.0‘	2,600
50°	209.0‘	2,400	216.0‘	2,200	218.0‘	2,000
48°	215.0‘	2,000	-	-	-	-
45°	-	-	-	-	-	-
43°	-	-	-	-	-	-
	1		1		1	

1)	187.0‘ 5°	5° 2)	20°	20° 2)	40°	40° 2)
	1,000 lb					
81.5°	57.5‘	7,500	73.1‘	7,100	88.4‘	6,000
81°	60.2‘	7,500	76.2‘	7,100	91.4‘	6,000
80°	66.6‘	7,500	82.4‘	7,100	96.8‘	6,000
79°	72.9‘	7,500	88.3‘	7,100	102.0‘	6,000
78°	78.5‘	7,500	94.3‘	6,800	107.0‘	5,700
77°	84.3‘	7,500	99.1‘	6,600	112.0‘	5,700
76°	89.8‘	7,300	104.0‘	6,400	117.0‘	5,700
75°	94.8‘	7,100	109.0‘	6,200	121.0‘	5,500
73°	105.0‘	6,600	118.0‘	6,000	130.0‘	5,300
70°	119.0‘	6,200	132.0‘	5,500	142.0‘	5,100
68°	129.0‘	6,000	140.0‘	5,300	150.0‘	4,900
65°	142.0‘	5,500	153.0‘	5,100	161.0‘	4,600
63°	150.0‘	5,100	161.0‘	4,900	169.0‘	4,600
60°	163.0‘	4,900	173.0‘	4,400	179.0‘	4,200
58°	171.0‘	4,600	180.0‘	4,200	186.0‘	4,200
55°	182.0‘	4,400	190.0‘	4,000	194.0‘	4,000
53°	188.0‘	4,000	197.0‘	3,700	199.0‘	3,500
50°	197.0‘	3,300	204.0‘	3,300	206.0‘	3,100
48°	203.0‘	3,100	209.0‘	2,600	211.0‘	2,600
45°	210.0‘	2,400	216.0‘	2,200	217.0‘	2,000
43°	216.0‘	2,200	221.0‘	1,800	-	-
	1		1		1	

1) Loaded boom angle (°)

2) Rated lifting capacity in pounds

Fully extended – 360° – with insert jib + hydraulic offset jib

64,600 lb | 26‘10-7/8“ spread | 59.1‘ | 23.0‘ | 360°

	172.5‘					
	5°	5°	20°	20°	40°	40°
1)		2)		2)		2)
	1,000 lb					
81.5°	51.9‘	8,600	68.4‘	7,900	82.4‘	6,200
81°	54.9‘	8,600	70.9‘	7,900	84.8‘	6,200
80°	60.5‘	8,600	76.8‘	7,900	89.9‘	6,200
79°	66.0‘	8,600	81.5‘	7,700	94.7‘	6,200
78°	71.5‘	8,600	86.2‘	7,500	99.4‘	6,200
77°	76.9‘	8,600	91.2‘	7,300	104.0‘	6,000
76°	82.3‘	8,600	95.8‘	7,100	108.0‘	6,000
75°	87.0‘	8,400	100.0‘	6,800	112.0‘	5,700
73°	96.5‘	7,900	109.0‘	6,600	120.0‘	5,500
70°	110.0‘	7,300	122.0‘	6,200	132.0‘	5,300
68°	119.0‘	7,100	131.0‘	6,000	139.0‘	5,100
65°	132.0‘	6,600	143.0‘	5,500	150.0‘	4,900
63°	139.0‘	6,200	150.0‘	5,300	157.0‘	4,900
60°	151.0‘	6,000	161.0‘	5,100	167.0‘	4,600
58°	159.0‘	5,700	168.0‘	5,100	173.0‘	4,600
55°	169.0‘	5,300	178.0‘	4,900	182.0‘	4,400
53°	175.0‘	4,900	184.0‘	4,600	187.0‘	4,400
50°	184.0‘	4,400	192.0‘	4,000	194.0‘	4,000
48°	190.0‘	4,000	197.0‘	3,700	199.0‘	3,500
45°	198.0‘	3,500	203.0‘	3,100	205.0‘	2,900
43°	202.0‘	3,100	207.0‘	2,600	-	-
40°	209.0‘	2,400	213.0‘	2,000	-	-
38°	213.0‘	2,000	217.0‘	1,800	-	-
35°	-	-	-	-	-	-
33°	-	-	-	-	-	-
30°	-	-	-	-	-	-
28°	-	-	-	-	-	-
25°	-	-	-	-	-	-
23°	-	-	-	-	-	-
	1		1		1	

	114.9‘					
	5°	5°	20°	20°	40°	40°
1)		2)		2)		2)
	1,000 lb					
81.5°	33.2‘	11,900	48.4‘	9,900	63.5‘	7,300
81°	35.3‘	11,900	50.3‘	9,900	65.4‘	7,300
80°	39.3‘	11,900	54.2‘	9,900	69.0‘	7,300
79°	42.9‘	11,900	57.6‘	9,700	72.0‘	7,100
78°	46.8‘	11,900	61.0‘	9,300	75.1‘	7,100
77°	50.4‘	11,900	64.4‘	9,000	78.2‘	6,800
76°	53.9‘	11,700	67.7‘	8,800	81.2‘	6,600
75°	57.3‘	11,200	71.0‘	8,400	84.2‘	6,600
73°	64.3‘	10,600	77.6‘	7,900	90.0‘	6,200
70°	74.1‘	9,500	86.8‘	7,300	98.5‘	6,000
68°	80.4‘	8,800	93.1‘	7,100	104.0‘	5,700
65°	89.9‘	8,200	102.0‘	6,600	112.0‘	5,500
63°	95.9‘	7,700	108.0‘	6,200	117.0‘	5,300
60°	105.0‘	7,100	116.0‘	6,000	124.0‘	5,100
58°	110.0‘	6,600	121.0‘	5,700	129.0‘	4,900
55°	119.0‘	6,200	129.0‘	5,300	136.0‘	4,900
53°	124.0‘	6,000	134.0‘	5,300	140.0‘	4,600
50°	132.0‘	5,700	141.0‘	5,100	146.0‘	4,600
48°	137.0‘	5,500	145.0‘	4,900	149.0‘	4,400
45°	144.0‘	5,300	151.0‘	4,600	154.0‘	4,400
43°	148.0‘	5,100	155.0‘	4,600	-	-
40°	154.0‘	4,900	161.0‘	4,400	-	-
38°	158.0‘	4,600	164.0‘	4,400	-	-
35°	164.0‘	4,600	169.0‘	4,200	-	-
33°	167.0‘	4,400	171.0‘	4,200	-	-
30°	171.0‘	4,400	175.0‘	4,200	-	-
28°	174.0‘	4,400	177.0‘	4,200	-	-
25°	178.0‘	4,200	180.0‘	4,200	-	-
23°	180.0‘	4,200	-	-	-	-
	1		1		1	

1) Loaded boom angle (°)

2) Rated lifting capacity in pounds

Hydraulic offset jib – 23.0’ insert jib (option) – Counterweight 64,600 lb

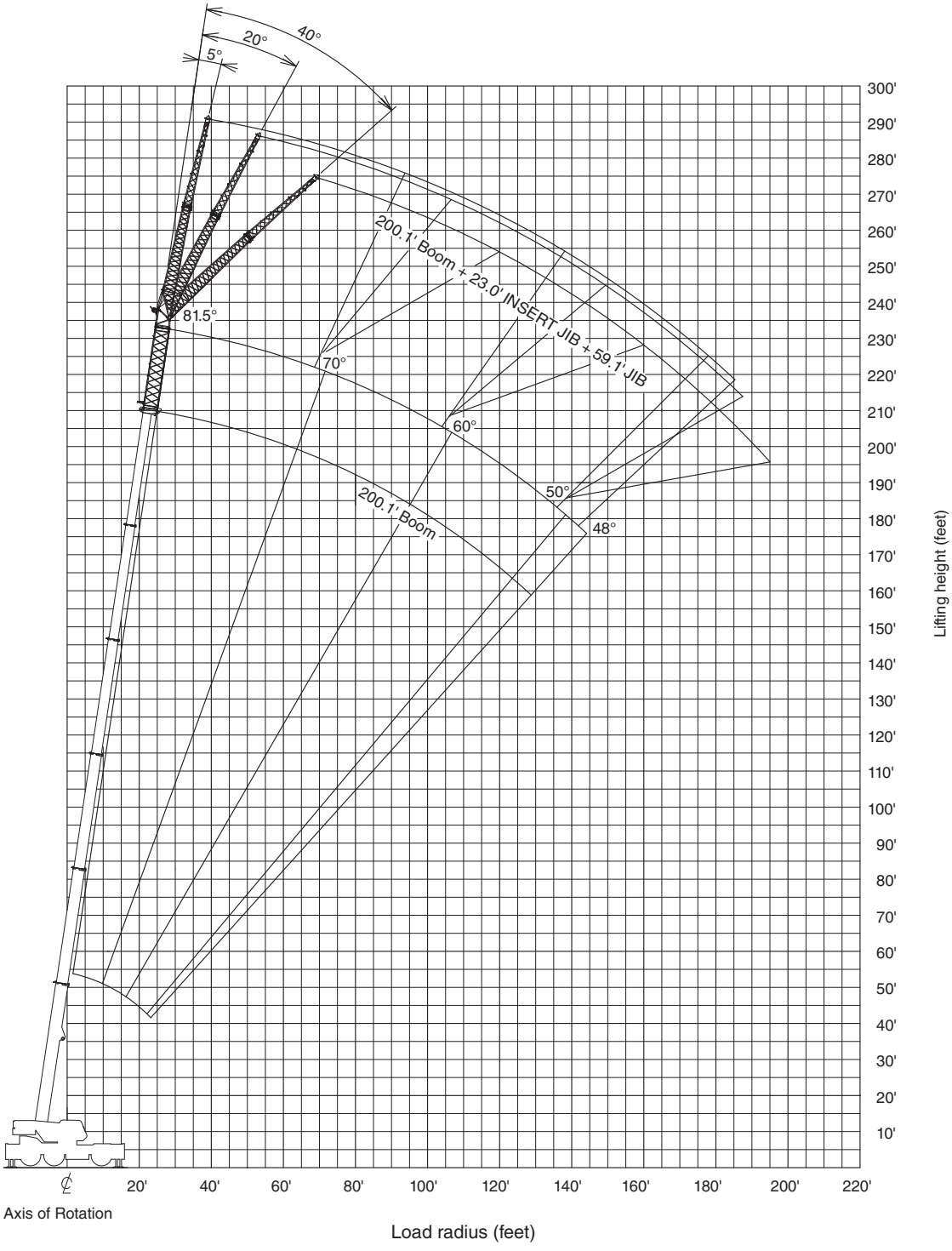

BOOM

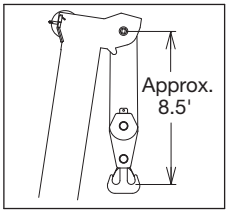

JIB

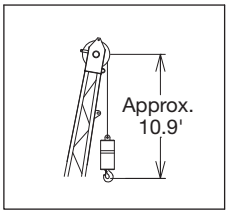

SINGLE TOP

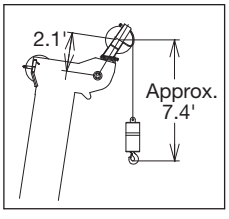

NOTE:
Boom and jib geometry shown are for unloaded condition and machine standing level on firm supporting surface.
Boom deflection and subsequent radius and boom angle change must be accounted for when applying load to hook.

Hydraulic offset jib – 45.9' insert jib (option) – Counterweight 64,600 lb

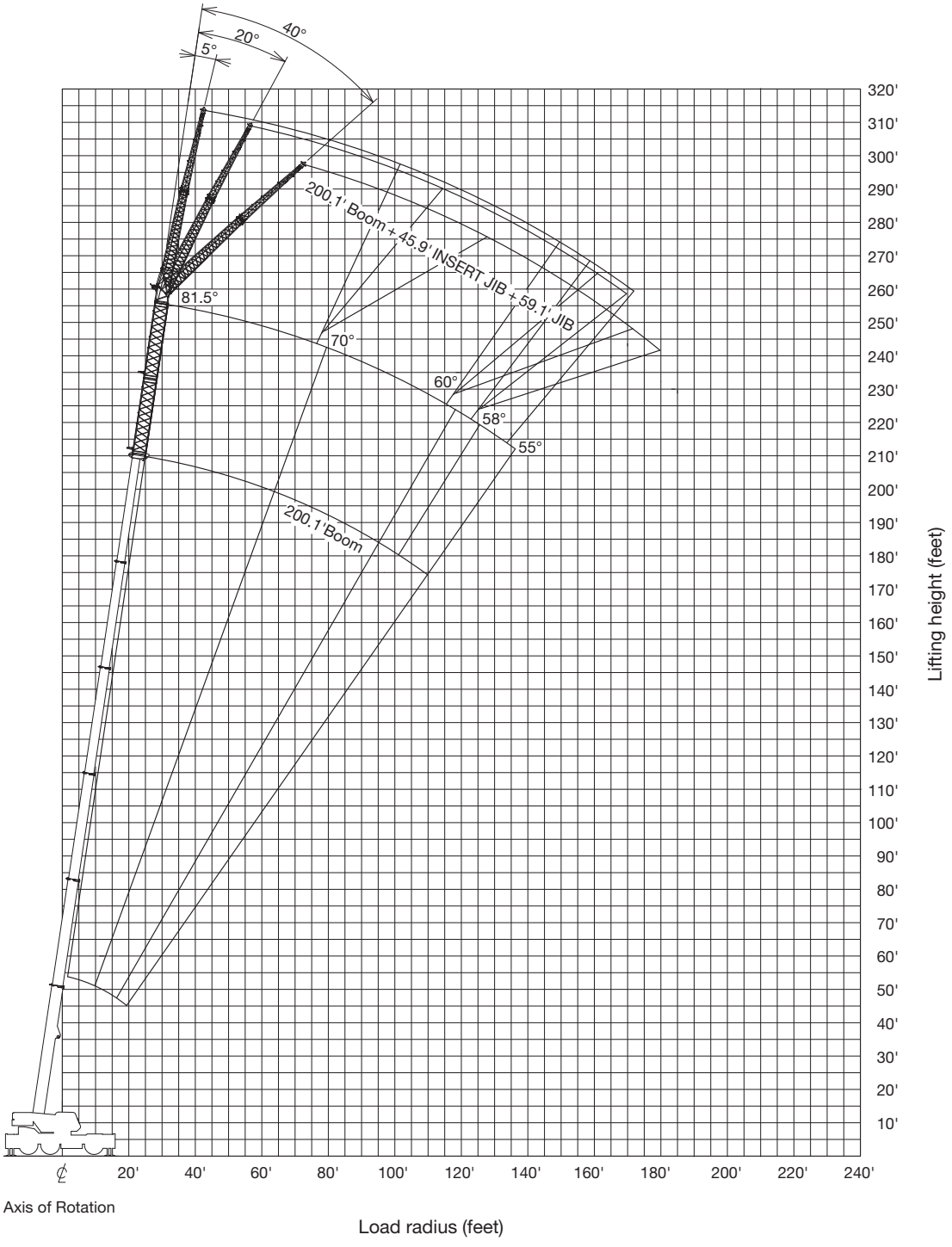

BOOM

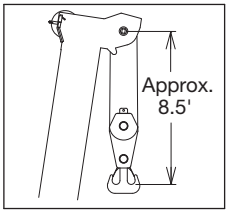

JIB

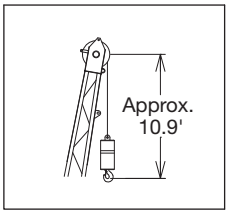

SINGLE TOP

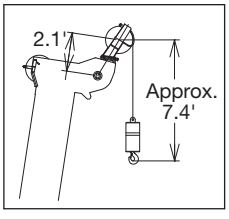

NOTE:
Boom and jib geometry shown are for unloaded condition and machine standing level on firm supporting surface.
Boom deflection and subsequent radius and boom angle change must be accounted for when applying load to hook.

Fully extended – 360° – with insert jib + hydraulic offset jib

64,600 lb	26‘10-7/8“ spread	59.1‘	45.9‘	360°

	200.1‘					
	5°	5°	20°	20°	40°	40°
1)		2)		2)		2)
	1,000 lb					
81.5°	70.7‘	4,600	86.6‘	4,600	105.0‘	4,600
81°	74.3‘	4,600	90.2‘	4,600	109.0‘	4,600
80°	82.1‘	4,600	97.7‘	4,600	115.0‘	4,400
79°	89.0‘	4,600	104.0‘	4,600	121.0‘	4,400
78°	97.5‘	4,600	111.0‘	4,600	126.0‘	4,200
77°	103.0‘	4,600	117.0‘	4,400	131.0‘	4,000
76°	110.0‘	4,600	123.0‘	4,200	137.0‘	4,000
75°	116.0‘	4,400	128.0‘	4,000	142.0‘	3,700
73°	128.0‘	4,200	139.0‘	3,700	152.0‘	3,500
70°	144.0‘	3,700	154.0‘	3,300	165.0‘	3,100
68°	155.0‘	3,300	165.0‘	3,100	174.0‘	2,900
65°	170.0‘	3,100	180.0‘	2,900	187.0‘	2,600
63°	180.0‘	2,900	188.0‘	2,600	195.0‘	2,400
60°	194.0‘	2,600	201.0‘	2,400	208.0‘	2,400
58°	202.0‘	2,200	209.0‘	2,200	214.0‘	2,000
55°	213.0‘	1,800	-	-	-	-
53°	-	-	-	-	-	-
50°	-	-	-	-	-	-
	1		1		1	

	187.0‘					
	5°	5°	20°	20°	40°	40°
1)		2)		2)		2)
	1,000 lb					
81.5°	65.2‘	6,200	80.4‘	5,300	97.2‘	4,900
81°	68.7‘	6,200	83.8‘	5,300	100.0‘	4,900
80°	75.0‘	6,000	90.5‘	5,300	107.0‘	4,900
79°	81.7‘	6,000	96.9‘	5,300	112.0‘	4,600
78°	87.7‘	5,700	102.0‘	5,100	117.0‘	4,600
77°	93.7‘	5,500	108.0‘	4,900	122.0‘	4,400
76°	99.2‘	5,300	113.0‘	4,900	127.0‘	4,400
75°	106.0‘	5,300	119.0‘	4,600	132.0‘	4,200
73°	116.0‘	4,900	129.0‘	4,400	141.0‘	4,000
70°	132.0‘	4,400	144.0‘	4,000	155.0‘	3,700
68°	143.0‘	4,200	154.0‘	3,700	164.0‘	3,500
65°	157.0‘	3,700	168.0‘	3,500	177.0‘	3,300
63°	166.0‘	3,500	176.0‘	3,300	184.0‘	3,100
60°	180.0‘	3,300	189.0‘	3,100	196.0‘	3,100
58°	188.0‘	3,100	196.0‘	2,900	203.0‘	2,900
55°	199.0‘	2,600	207.0‘	2,600	212.0‘	2,400
53°	207.0‘	2,400	213.0‘	2,200	217.0‘	2,200
50°	216.0‘	1,800	223.0‘	1,800	226.0‘	1,800
	1		1		1	

1) Loaded boom angle (°)

2) Rated lifting capacity in pounds

Fully extended – 360° – with insert jib + hydraulic offset jib

64,600 lb | 26‘10-7/8“ spread | 59.1‘ | 45.9‘ | 360°

1)	172.5‘ 5°	5° 2)	172.5‘ 20°	20° 2)	172.5‘ 40°	40° 2)
	1,000 lb					
81.5°	59.0‘	7,100	73.5‘	6,000	90.1‘	5,300
81°	62.3‘	7,100	76.7‘	6,000	92.7‘	5,300
80°	68.3‘	6,800	83.1‘	6,000	98.8‘	5,300
79°	74.1‘	6,600	88.2‘	5,700	103.0‘	5,100
78°	79.4‘	6,400	93.3‘	5,500	109.0‘	5,100
77°	85.8‘	6,400	98.9‘	5,500	113.0‘	4,900
76°	91.0‘	6,200	104.0‘	5,300	118.0‘	4,600
75°	96.3‘	6,000	109.0‘	5,100	122.0‘	4,600
73°	107.0‘	5,500	119.0‘	4,900	132.0‘	4,400
70°	122.0‘	5,100	132.0‘	4,400	144.0‘	4,000
68°	132.0‘	4,900	142.0‘	4,200	153.0‘	4,000
65°	145.0‘	4,400	155.0‘	4,000	165.0‘	3,700
63°	154.0‘	4,200	163.0‘	3,700	172.0‘	3,500
60°	167.0‘	4,000	175.0‘	3,500	183.0‘	3,300
58°	175.0‘	3,700	183.0‘	3,300	190.0‘	3,100
55°	187.0‘	3,500	194.0‘	3,300	200.0‘	3,100
53°	193.0‘	3,100	201.0‘	3,100	205.0‘	2,900
50°	202.0‘	2,600	210.0‘	2,600	213.0‘	2,400
48°	209.0‘	2,400	215.0‘	2,200	218.0‘	2,200
45°	217.0‘	2,000	223.0‘	2,000	225.0‘	2,000
43°	223.0‘	1,800	-	-	-	-
40°	-	-	-	-	-	-
38°	-	-	-	-	-	-
35°	-	-	-	-	-	-
33°	-	-	-	-	-	-
30°	-	-	-	-	-	-
28°	-	-	-	-	-	-
25°	-	-	-	-	-	-
23°	-	-	-	-	-	-
	1		1		1	

1)	114.9‘ 5°	5° 2)	114.9‘ 20°	20° 2)	114.9‘ 40°	40° 2)
	1,000 lb					
81.5°	39.4‘	9,700	53.8‘	7,900	69.6‘	6,400
81°	42.0‘	9,700	56.0‘	7,900	71.7‘	6,400
80°	46.1‘	9,700	60.4‘	7,900	75.4‘	6,400
79°	50.4‘	9,500	64.2‘	7,700	79.2‘	6,200
78°	54.4‘	9,300	68.3‘	7,500	82.7‘	6,000
77°	58.3‘	8,800	72.1‘	7,300	85.7‘	5,700
76°	62.5‘	8,600	75.4‘	6,800	89.1‘	5,500
75°	66.0‘	8,200	79.4‘	6,600	92.8‘	5,500
73°	74.0‘	7,700	86.7‘	6,400	99.0‘	5,100
70°	84.9‘	6,800	97.0‘	5,700	109.0‘	4,600
68°	92.3‘	6,400	104.0‘	5,300	115.0‘	4,400
65°	103.0‘	6,000	114.0‘	4,900	124.0‘	4,200
63°	109.0‘	5,500	120.0‘	4,600	129.0‘	4,000
60°	119.0‘	5,100	129.0‘	4,200	138.0‘	3,700
58°	126.0‘	4,600	135.0‘	4,000	143.0‘	3,500
55°	135.0‘	4,200	144.0‘	3,700	151.0‘	3,300
53°	141.0‘	4,000	149.0‘	3,500	155.0‘	3,100
50°	149.0‘	3,700	157.0‘	3,300	162.0‘	3,100
48°	155.0‘	3,500	162.0‘	3,100	166.0‘	2,900
45°	162.0‘	3,300	169.0‘	2,900	172.0‘	2,900
43°	167.0‘	3,100	174.0‘	2,900	-	-
40°	174.0‘	3,100	180.0‘	2,600	-	-
38°	178.0‘	2,900	184.0‘	2,600	-	-
35°	184.0‘	2,600	189.0‘	2,600	-	-
33°	188.0‘	2,600	192.0‘	2,400	-	-
30°	193.0‘	2,400	196.0‘	2,400	-	-
28°	196.0‘	2,400	199.0‘	2,400	-	-
25°	200.0‘	2,400	202.0‘	2,200	-	-
23°	202.0‘	2,200	-	-	-	-
	1		1		1	

1) Loaded boom angle (°)

2) Rated lifting capacity in pounds

Short jib (option) – Counterweight 64,600 lb

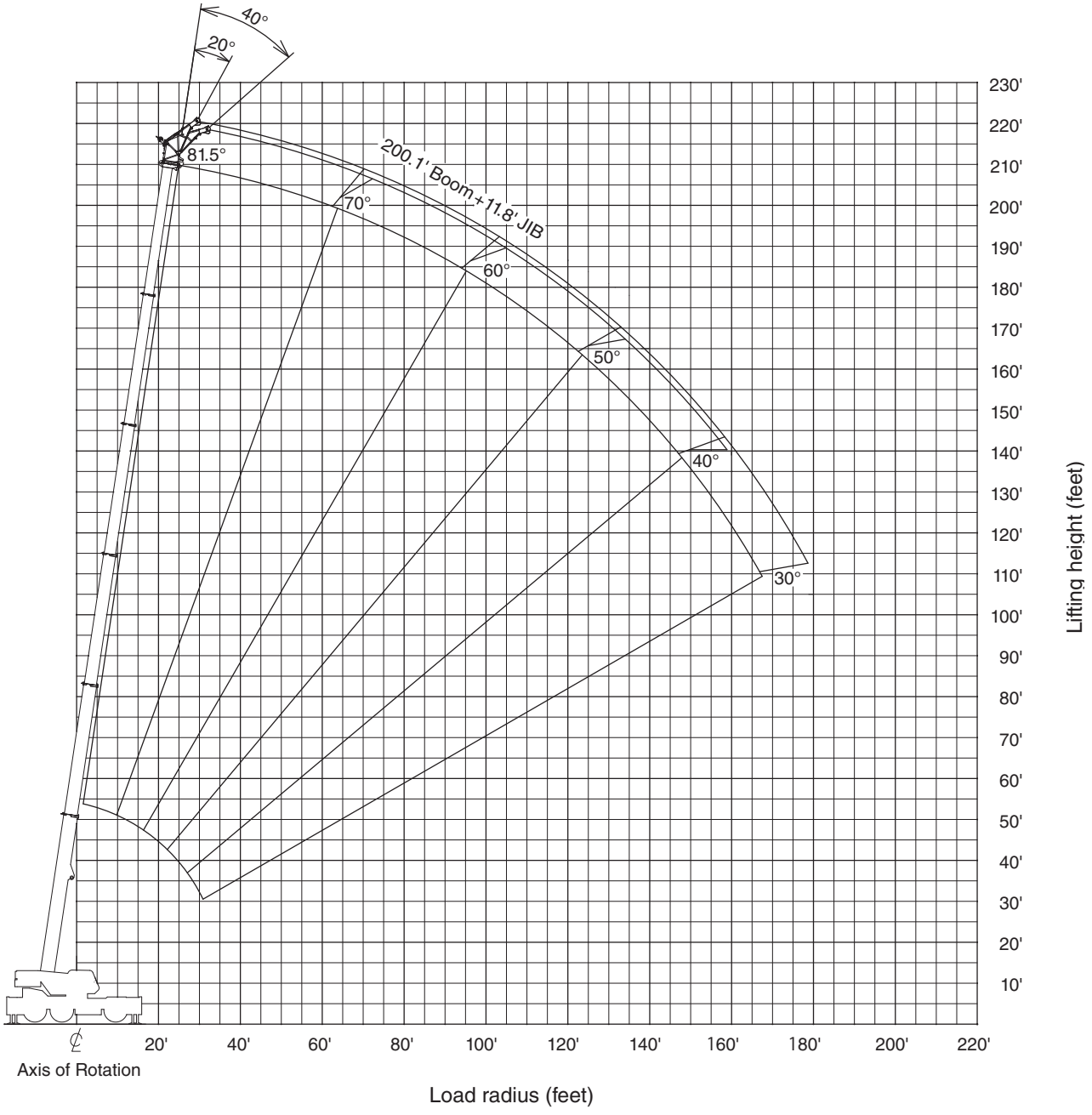

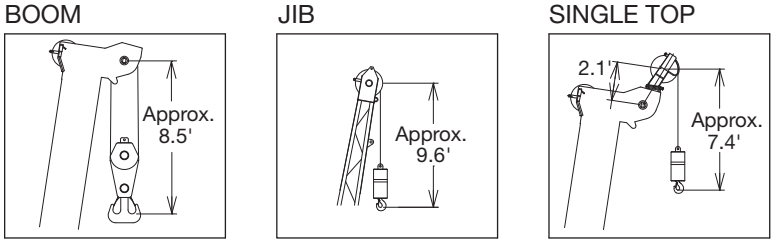

NOTE:
Boom and jib geometry shown are for unloaded condition and machine standing level on firm supporting surface.
Boom deflection and subsequent radius and boom angle change must be accounted for when applying load to hook.

Fully extended – 360° – with short jib

64,600 lb	26‘10-7/8“ spread								11.8‘ short jib				360°			
	200.1‘				187.0‘				172.5‘				114.9‘			
	20°	20°	40°	40°	20°	20°	40°	40°	20°	20°	40°	40°	20°	20°	40°	40°
1)		2)		2)		2)		2)		2)		2)		2)		2)
	1,000 lb															
81.5°	46.3‘	20,700	51.2‘	20,300	41.7‘	23,800	44.6‘	23,100	36.7‘	28,900	39.7‘	27,800	21.3‘	48,900	22.6‘	39,700
81°	48.6‘	20,300	53.1‘	20,100	43.6‘	23,600	46.6‘	22,700	38.7‘	28,400	41.7‘	27,300	22.3‘	48,500	23.6‘	39,500
80°	52.8‘	19,800	57.4‘	19,400	47.6‘	22,700	50.5‘	22,000	42.3‘	27,300	45.3‘	26,200	24.6‘	47,800	25.9‘	39,000
79°	57.1‘	19,200	61.4‘	18,700	50.9‘	22,000	53.8‘	21,200	45.6‘	26,500	48.6‘	25,400	26.9‘	47,000	28.2‘	38,600
78°	60.7‘	18,500	65.0‘	18,100	54.5‘	21,200	57.7‘	20,500	49.2‘	25,600	51.8‘	24,500	29.2‘	46,300	30.2‘	38,400
77°	64.6‘	17,900	68.6‘	17,400	58.4‘	20,500	61.0‘	19,800	52.5‘	24,700	55.1‘	23,800	31.2‘	45,600	32.5‘	37,900
76°	68.6‘	17,200	72.5‘	17,000	61.7‘	19,800	64.3‘	19,200	55.8‘	23,600	58.4‘	22,900	33.5‘	45,000	34.4‘	37,700
75°	72.2‘	16,500	76.1‘	16,300	65.3‘	19,200	67.9‘	18,500	59.1‘	22,700	61.4‘	22,000	35.4‘	44,300	36.7‘	37,300
73°	79.7‘	15,400	83.0‘	15,200	72.2‘	17,900	74.5‘	17,400	65.3‘	21,200	67.6‘	20,500	39.7‘	43,200	41.0‘	36,800
70°	89.9‘	13,900	93.5‘	13,700	82.0‘	16,300	84.3‘	16,100	74.5‘	19,000	76.4‘	18,500	45.9‘	41,700	46.9‘	35,900
68°	96.8‘	13,000	99.7‘	12,800	88.3‘	15,200	90.6‘	15,000	80.1‘	17,600	81.4‘	17,400	50.2‘	40,800	51.2‘	35,700
65°	107.0‘	11,700	110.0‘	11,700	97.8‘	13,900	99.4‘	13,700	88.6‘	16,100	90.6‘	15,900	56.1‘	39,700	57.1‘	35,100
63°	113.0‘	11,000	115.0‘	10,800	104.0‘	13,200	106.0‘	13,000	94.2‘	15,200	95.8‘	15,000	60.0‘	39,000	61.0‘	34,800
60°	122.0‘	9,900	124.0‘	9,900	112.0‘	11,900	114.0‘	11,900	102.0‘	13,900	104.0‘	13,900	65.3‘	37,300	66.3‘	34,400
58°	128.0‘	9,500	130.0‘	9,300	118.0‘	11,200	119.0‘	11,200	107.0‘	13,200	109.0‘	13,000	68.9‘	35,900	69.9‘	34,200
55°	136.0‘	8,600	138.0‘	8,600	126.0‘	10,400	127.0‘	10,400	115.0‘	12,300	116.0‘	12,100	73.8‘	33,500	75.1‘	32,800
53°	142.0‘	8,200	143.0‘	7,700	131.0‘	9,900	132.0‘	9,900	120.0‘	11,700	120.0‘	11,500	77.1‘	31,100	78.1‘	30,400
50°	149.0‘	6,800	149.0‘	6,400	138.0‘	8,800	138.0‘	8,600	126.0‘	10,400	127.0‘	10,100	81.7‘	27,800	82.3‘	27,600
48°	153.0‘	6,000	154.0‘	5,700	142.0‘	7,900	142.0‘	7,700	130.0‘	9,500	131.0‘	9,300	84.6‘	26,000	85.3‘	25,800
45°	160.0‘	5,100	160.0‘	4,900	148.0‘	6,800	148.0‘	6,600	136.0‘	8,400	136.0‘	7,900	88.9‘	23,800	89.2‘	23,600
43°	164.0‘	4,400	164.0‘	4,200	152.0‘	6,200	152.0‘	6,000	140.0‘	7,500	140.0‘	7,300	91.5‘	22,500	91.9‘	22,300
40°	170.0‘	3,700	170.0‘	3,500	158.0‘	5,300	158.0‘	5,100	145.0‘	6,600	145.0‘	6,400	95.1‘	20,700	95.8‘	20,500
38°	173.0‘	3,300	-	-	161.0‘	4,900	-	-	148.0‘	6,000	-	-	97.8‘	19,600	-	-
35°	178.0‘	2,600	-	-	166.0‘	4,200	-	-	153.0‘	5,300	-	-	101.0‘	18,300	-	-
33°	181.0‘	2,200	-	-	169.0‘	3,700	-	-	156.0‘	4,900	-	-	103.0‘	17,600	-	-
30°	186.0‘	1,800	-	-	173.0‘	3,300	-	-	160.0‘	4,200	-	-	106.0‘	16,800	-	-
28°	-	-	-	-	176.0‘	3,100	-	-	162.0‘	4,000	-	-	108.0‘	16,100	-	-
25°	-	-	-	-	179.0‘	2,600	-	-	165.0‘	3,500	-	-	110.0‘	15,400	-	-
20°	-	-	-	-	184.0‘	2,200	-	-	170.0‘	3,100	-	-	114.0‘	14,300	-	-
	2		2		2		2		2		2		4		4	

1) Loaded boom angle (°)

2) Rated lifting capacity in pounds

Notes to Lifting Capacity

GENERAL

1. RATED LIFTING CAPACITIES apply only to the machine as originally manufactured and normally equipped by TADANO LTD. Modifications to the machine or use of optional equipment other than that specified can result in a reduction of capacity.
2. Hydraulic cranes can be hazardous if improperly operated or maintained. Operation and maintenance of this machine must be in compliance with information in the operation and maintenance manual supplied with the crane. If this manual is missing, order a replacement through the distributor.
3. The operator and other personnel associated with this machine shall fully acquaint themselves with the latest applicable ASME B30.5 safety standards for cranes as mentioned in OSHA CFR29 part 1926.

SET UP

1. Rated lifting capacities on the load chart are the maximum allowable crane capacities, are based on the machine standing level on firm supporting surface under ideal job conditions. Depending on the nature of the supporting surface, it may be necessary to have structural supports under the outrigger floats or tires to spread the loads to a larger surface.
2. For outrigger operation, outriggers shall be properly extended with tires free of supporting surface before operating crane.

OPERATION

1. Rated lifting capacities have been tested to and meet minimum requirements of SAE J1063-Cantilevered Boom Crane Structures Method of Test.
2. Rated lifting capacities do not exceed 85% of the tipping load on outriggers fully extended as determined by SAE J765-Crane Stability Test Code.
   Rated lifting capacities for partially extended outriggers are determined from the formula, rated lifting capacities = (tipping load - 0.1 × tip reaction) / 1.25.
3. Rated lifting capacities above thick lines in the chart are based on crane strength and those below, on its stability. They are based on actual load radius increased by boom deflection.
4. The weight of handling device such as hook blocks, slings, etc., must be considered as part of the load and must be deducted from the lifting capacities.
5. Rated lifting capacities are based on freely suspended loads and make no allowance for such factors as the effect of wind, sudden stopping of loads, supporting surface conditions, inflation of tires, operating speeds, side loads, etc. Side pull on the boom or jib is extremely dangerous. Such action can damage the boom, jib or slewing mechanism, and lead to overturning the crane.
6. Rated lifting capacities do not account for wind on lifted load or boom. We recommend against working under the conditions that the load is out of control due to a strong wind. During boom lift, consider that the rated lifting capacity is reduced by 50% when the wind speed is 20 mph to 27 mph; reduced by 70% when the wind speed is 27 mph to 31 mph. If the wind speed is 31 mph or over, stop operation. During jib lift, stop operation if the wind speed is 20 mph or over.
7. Rated lifting capacities at load radius shall not be exceeded. Do not tip the crane to determine allowable loads.
8. Do not operate at boom lengths, radii, or boom angle, where no capacities are shown. Crane may overturn without any load on the hook.
9. When boom length is between values listed, refer to the rated lifting capacities of the next longer and next shorter booms for the same radius. The lesser of the two rated lifting capacities shall be used.
10. When making lifts at a load radius not shown, use the next longer radius to determine allowable capacity.
11. Load per line should not exceed 15,900 lb for main winch and auxiliary winch.
12. Check the actual number of parts of line with LOAD MOMENT INDICATOR (AML-C) before operation. Maximum lifting capacity is restricted by the number of parts of line of LOAD MOMENT INDICATOR (AML-C). Limited capacity is as determined from the formula, single line pull for main winch 15,900 lb x number of parts of line.
13. The boom angle before loading should be greater to account for deflection. For rated lifting capacities, the loaded boom angle and the load radius is for reference only.
14. Do not operate extension or retraction of the boom with loads.
15. For lifting capacity of single top, deduct the weight of the load handling equipment from the rated lifting capacity of the boom.
    For the lifting capacity of single top, the net capacity shall not exceed 15,900 lb including main boom hook mass attached to the boom.
16. When the base jib or top jib or both jibs are removed, set the jib state switch to the REMOVED position.
17. When erecting and stowing jib, be sure to retain it by hand or by other means to prevent its free movement.
18. Use "ANTI-TWO-BLOCK DEVICE" disable switch when erecting and stowing jib and when stowing hook block.
    While the switch is pushed, the winch does not stop, even when overwind condition occurs.
19. For selected boom length or less with jib, rated lifting capacities are determined by loaded boom angle only in the column headed "selected boom + jib".